

ULC UL Factory Set Pressure Reducing (regulating) Valves

18-457 / 18-458

Features:

- true combination shut-off and pressure reducing valves
- 1½" reduces inlet pressure of 300 PSI (2069 kPa) or less to working pressures of **10 through 175 PSI** (69-1207 kPa); 2½" reduces inlet pressures of 400 PSI (2758 kPa) or less to working pressures of **20 through 175 PSI** (138-1207 kPa) under discharge or static conditions
- female x female valves have an open / closed indicator bonnet for confirmation of valve status
- valves are tamper resistant and automatic
- available with a tamper proof switch
- complete switch, with bracket and housing, available for field mounting, consult Dixon for price and availability
- all debris must be flushed from the system prior to being placed into service 

Specifications:

- pressure reducing (regulating) valves are listed by:
 1. Underwriters Laboratories for Automatic Sprinkler Systems as floor or zone control valves
 2. Standpipe Systems, Class I, II and III
 3. Automatic Check Valve for Dual Riser Systems
 4. Approved by New York City Board of Standards and Appeals, approval # MEA 54-07-E
 5. Approved by City of Los Angeles and the City of San Francisco (ULC 2½")



Inlet Female NPT	Outlet Male NST (NH)	Cast Brass Part #	Price/E	Wt. Lbs.
1½"	1½"	NAPRAV150F-15	\$629.20	7
		NAPRAV150F-20	629.20	7
		NAPRAV150F-25	629.20	7
		NAPRAV150F-30	629.20	7
		NAPRAV150F-35	629.20	7
		NAPRAV150 ¹	POR	7
2½"	2½"	NAPRAV250F-55	800.40	19
		NAPRAV250F-60	800.40	19
		NAPRAV250F-65	800.40	19
		NAPRAV250F-70	800.40	19
		NAPRAV250F-75	800.40	19
		NAPRAV250F-80	800.40	19
		NAPRAV250F-90	800.40	19
		NAPRAV250 ¹	POR	19

¹ Customer Thread (must specify) refer to legend on page 566



Inlet Female NPT	Outlet Female NPT	Cast Brass Part #	Price/E	Wt. Lbs.
1½"	1½"	NAPRAVF150-15	\$629.20	7
		NAPRAVF150-20	629.20	7
		NAPRAVF150-30	629.20	7
		NAPRAVF150-25	629.20	7
		NAPRAVF150-50	629.20	7
2½"	2½"	NAPRAVF250-75	800.40	19
		NAPRAVF250-65	800.40	19
		NAPRAVF250-60	800.40	19
		NAPRAVF250-55	800.40	19
		NAPRAVF250-70	800.40	19
		NAPRAVF250-80	800.40	19
		NAPRAVF250-85	800.40	19

Dimensions

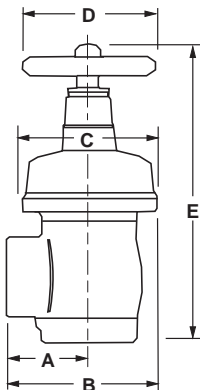

Size	A	B	C	D	E closed	E open
1½"	2-7/32"	4-5/32"	3-7/8"	3-3/4"	9-25/64"	8-53/64"
2½"	3-7/32"	6-3/32"	5-3/4"	5-3/4"	11-3/8"	10-13/16"

Factory Set Pressure Reducing (regulating) Valves



18-459

Inlet Female NPT	Outlet Female NPT	Cast Brass Part #	Price/E	Wt. Lbs.
2½"	2½"	NAPRVF250-55	\$800.40	25
		NAPRVF250-60	800.40	25
		NAPRVF250-65	800.40	25
		NAPRVF250-70	800.40	25
		NAPRVF250-75	800.40	25
		NAPRVF250-80	800.40	25
		NAPRVF250-85	800.40	25



Inlet Grooved	Outlet Grooved	Cast Brass Part #	Price/E	Wt. Lbs.
2½"	2½"	NAPRVG250-55	\$800.40	25
		NAPRVG250-60	800.40	25
		NAPRVG250-65	800.40	25
		NAPRVG250-70	800.40	25
		NAPRVG250-75	800.40	25
		NAPRVG250-85	800.40	25

Dimensions

Size	Style	A	B	C	D	E closed	E open
2½"	NPT	3-7/8"	7-3/4"	5-3/4"	5-3/4"	12-3/4"	12-13/16"
2½"	grooved	4-3/8"	8-3/4"	5-3/4"	5-3/4"	12-3/4"	12-13/16"

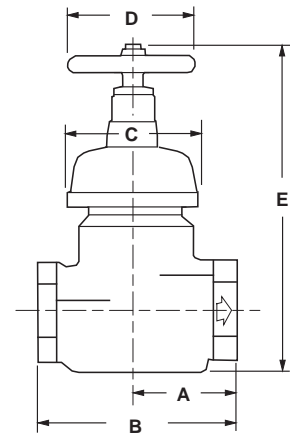

Accessories for Pressure Reducing Brass Valves

P

18-457 / 18-458 / 18-459

Description	Brass Part #	Price/E
1½" tamper switch bracket kit (bonnet, nut, switch, bracket)	42-019-01585 <small>NEW</small>	\$121.25
2½" tamper switch bracket kit (bonnet, nut, switch, bracket)	42-019-01586	133.35
switch bracket only	18-458-00017	45.50
replacement handles for 1½" valves	AV150-W	17.45
replacement handles for 2½" valves	AV250-W	26.00



UL **UL** Factory Set Pressure Reducing (regulating) Valves

Features:

- (4) drilled and tapped bosses:
 - two on each side for upstream and downstream pressure monitoring
 - saves installation time and provides a cleaner appearance
- 2½" size reduces inlet pressures of **400 PSI** (2758 kPa) or less to desired working pressures from **20** through **175 PSI** (138-1207 kPa) under discharge or static conditions
- tamper switch available

angle valves



grooved x grooved

Inlet Grooved	Outlet Grooved	Cast Brass Part #	Price/E	Wt. Lbs.
2½"	2½"	<i>NAPRAVGT250-55</i>	\$967.85	19
		<i>NAPRAVGT250-60</i>	967.85	19
		<i>NAPRAVGT250-65</i>	967.85	19
		<i>NAPRAVGT250-70</i>	967.85	19
		<i>NAPRAVGT250-75</i>	967.85	19
		<i>NAPRAVGT250-80</i>	967.85	19
		<i>NAPRAVGT250-85</i>	967.85	19
		<i>NAPRAVGT250-95</i>	967.85	19



grooved x female

Inlet Grooved	Outlet Female NPT	Cast Brass Part #	Price/E	Wt. Lbs.
2½"	2½"	<i>NAPRAVGT250-55</i>	\$967.85	19
		<i>NAPRAVGT250-60</i>	967.85	19
		<i>NAPRAVGT250-65</i>	967.85	19
		<i>NAPRAVGT250-70</i>	967.85	19
		<i>NAPRAVGT250-75</i>	967.85	19
		<i>NAPRAVGT250-80</i>	967.85	19
		<i>NAPRAVGT250-85</i>	967.85	19
		<i>NAPRAVGT250-95</i>	967.85	19

globe valves



female x female

Inlet Female NPT	Outlet Female NPT	Cast Brass Part #	Price/E	Wt. Lbs.
2½"	2½"	<i>NAPRVFT250-55</i>	\$967.85	23.4
		<i>NAPRVFT250-60</i>	967.85	23.4
		<i>NAPRVFT250-65</i>	967.85	23.4
		<i>NAPRVFT250-70</i>	967.85	23.4
		<i>NAPRVFT250-75</i>	967.85	23.4
		<i>NAPRVFT250-80</i>	967.85	23.4
		<i>NAPRVFT250-85</i>	967.85	23.4

Inlet Grooved	Outlet Grooved	Cast Brass Part #	Price/E	Wt. Lbs.
2½"	2½"	<i>NAPRVGT250-55</i>	\$967.85	23.4
		<i>NAPRVGT250-60</i>	967.85	23.4
		<i>NAPRVGT250-65</i>	967.85	23.4
		<i>NAPRVGT250-70</i>	967.85	23.4
		<i>NAPRVGT250-75</i>	967.85	23.4
		<i>NAPRVGT250-80</i>	967.85	23.4
		<i>NAPRVGT250-85</i>	967.85	23.4

Dimensions

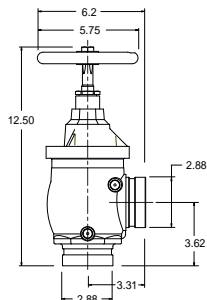

grooved x grooved angle valve

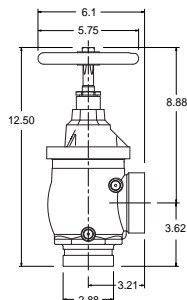

grooved x female angle valve

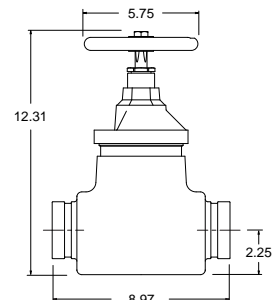

grooved x grooved globe valve

Field Adjustable Pressure Reducing Valves



2014
NEW

Features:

- U/L listed
- allows flexibility during installation with the ability to adjust settings once installed as hydraulic conditions change
- used in applications where the inlet pressure is greater than 175 PSI
- 1/4" NPT gauge ports - both sides, drilled and tapped standard
- 3/8" adjusting rod included
- available tamper switch (**42-019-01587**), consult Dixon

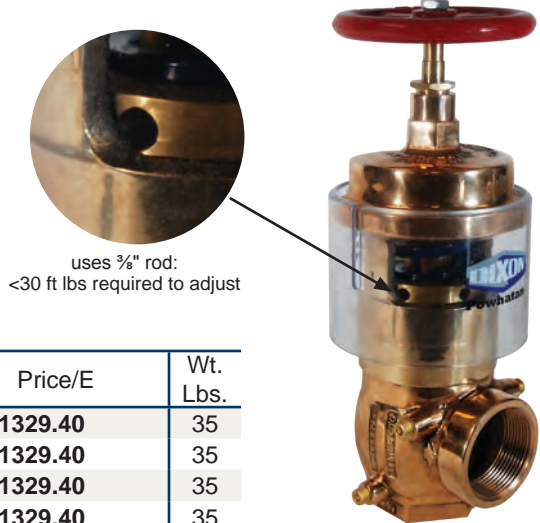

angle valves ¹

Inlet	Outlet	Cast Brass Part #	Price/E	Wt. Lbs.
2 1/2" FNPT	2 1/2" MNST	FAPRAV250F	\$1329.40	35
2 1/2" FNPT	2 1/2" FNPT	FAPRAVF250	1329.40	35
2 1/2" groove	2 1/2" MNST	FAPRAVG250F	1329.40	35
2 1/2" groove	2 1/2" groove	FAPRAVG250G	1329.40	35

straight valves ²

Inlet	Outlet	Cast Brass Part #	Price/E	Wt. Lbs.
2 1/2" groove	2 1/2" groove	FAPRVG250	\$1329.40	35
2 1/2" FNPT	2 1/2" FNPT	FAPRVF250	1329.40	35

Setting Instructions:

1. Determine desired outlet pressure for known inlet pressure.
2. Remove the tamper-resistant screw and slide the plastic cover up to access the adjusting nut.
3. Use a 3/8" diameter rod in any one of the 6 holes in the adjusting nut and rotate counter clockwise to increase the pressure at the outlet.
4. Check valve under pressure under static and under the anticipated flowing conditions to ascertain that the setting produces the expected results.

Dimensions

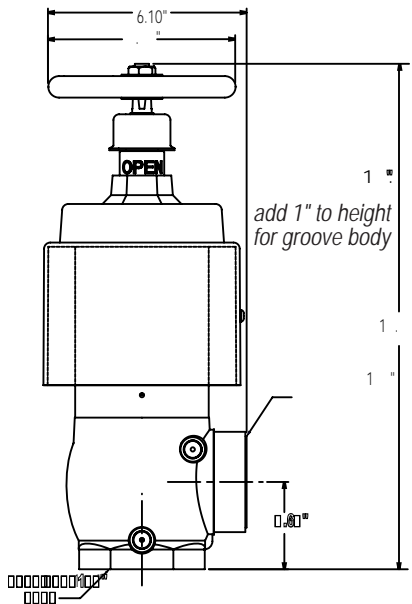

angle valve ¹

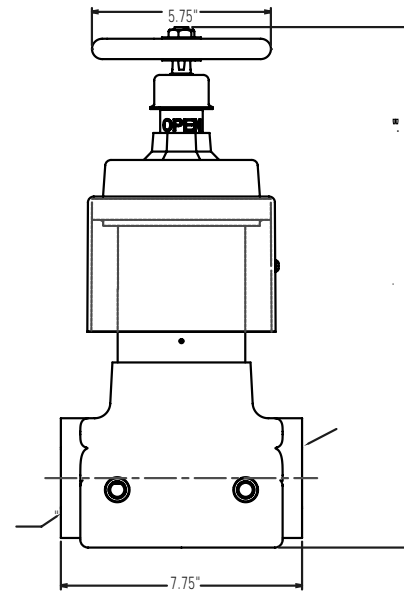

straight valve ²



UL ULC Global Adjustable Pressure Restricting Angle Valves

Application:

- used when flowing water pressure needs to be controlled

Features:

- preset orifices restrict the volume of water thereby lowering the pressure of the flowing water; NFPA requires restricting valves where inlet pressure exceeds 100 PSI
- restricting valve has no effect on the static pressure of a system
- restricting device can be manually by passed if required by opening the valve fully: pull the pin allowing the yoke to fall back from the valve stem which allows valve to be fully opened, when valve needs to be restricted again, slide the yoke back into place to be NFPA compliant



Inlet Female NPT	Outlet Male NST (NH)	Cast Brass Part #	Price/E	Wt. Lbs.
1½"	1½"	AVAPR150F-I	\$126.70	5
2½"	2½"	AVAPR250F-I	268.35	12

Inlet Female NPT	Outlet Female NPT	Cast Brass Part #	Price/E	Wt. Lbs.
1½"	1½"	AVAPRF150-I	\$126.70	5
2½"	2½"	AVAPRF250-I	268.35	12

UL ULC Domestic Adjustable Pressure Restricting Angle Valves

18-153 / 18-154

Application:

- used when flowing water pressure needs to be controlled

Features:

- preset orifices restrict the volume of water thereby lowering the pressure of the flowing water; NFPA requires restricting valves where inlet pressure exceeds 100 PSI
- restricting valve has no effect on the static pressure of a system
- can be manually by-passed if required by opening the valve fully, this is accomplished by breaking the breakable link, which allows the valve stem to rise to the full open position
- breakable link also serves as an indication of valve condition and status; if valve is opened without breaking the link it will resume its previous position and no resetting is necessary
- restricts inlet pressure from 70 PSI up to a maximum of 175 PSI
- restricts down to outlet pressures of 65, 80 or 100 PSI, outlet pressures may be set below 65 PSI when authorized by the local authority having jurisdiction
- restricts only under flow conditions
- setting charts are packed with valve
- U/L listed
- New York City Board of Standards and Appeals, approval # MEA 54-07-E
- maximum operating pressure: up to **175 PSI**
- aluminum handwheel



Inlet Female NPT	Outlet Male NST (NH)	Cast Brass Part #	Price/E	Wt. Lbs.
1½"	1½"	AVAPR150F	\$506.60	5
2½"	2½"	AVAPR250F	733.30	12
2½"	CT ¹	AVAPR250 ¹	POR	12

¹ Customer Thread (*must specify*) refer to legend on page 566



Inlet Female NPT	Outlet Female NPT	Cast Brass Part #	Price/E	Wt. Lbs.
1½"	1½"	AVAPRF150	\$506.60	5
2½"	2½"	AVAPRF250	733.30	12

P

Adjustable Pressure Restricting Device

Features:

- for installation on Class I or Class III standpipe system hose outlets
- device restricts pressure in the piping system to such a degree that hose lines can be handled by persons untrained in the handling of heavy fire streams
- New York City Board of Standards and Appeals, approval # MEA 54-07-E
- 2½" U/L listed
- working pressure: **175 PSI** at 70°F (21°C)



Female Thread	Male Thread	Cast Brass Part #	Price/E	Wt. Lbs.
1½" NST (NH)	1½" NST (NH)	APRD150F	\$350.00	3.0
2½" NST (NH)	2½" NST (NH)	APRD250F	397.00	4.3
2½" NYC	2½" NYC	APRD250NYC	397.00	4.4

¹ Customer Thread (*must specify*) refer to legend on page 566

Domestic Cast Angle Hose Valves

18-157 / 18-158



Features:

- U/L listed and FM approved
- aluminum hand wheel
- working pressure: **300 PSI** at 70°F (21°C)

Inlet Female NPT	Outlet Male Thread	Cast Brass Part #	Price/E	Wt. Lbs.
1½"	1½" NST (NH)	AV150	\$305.70	4.4
	1½" NYFD	AV150NYFD²	330.00	4.4
	1½" NPSH	AV150S	305.70	4.4
	1½" NPT	AV150T	305.70	4.4
2½"	2½" NST (NH)	AV250	473.65	9.0
	2½" NYC	AV250NYC²	473.65	9.0
	2½" NYFD	AV250NYFD²	473.65	9.0
	2½" PITT	AV250PITT	POR	9.0
	2½" NPSH	AV250S	473.65	9.0
	2½" CT ¹	AV250 ¹	POR	9.0

¹ Customer Thread (*must specify*) refer to legend on page 566

² supplied with red hand wheel



Inlet Female NPT	Outlet Female NPT	Cast Brass Part #	Price/E	Wt. Lbs.
1½"	1½"	AVF150	\$305.70	3.6
2½"	2½"	AVF250	473.65	9.5

Replacement Parts

Description	Part #	Price/E	Wt. Lbs.
aluminum handwheel for 1½" valve	AV150-W	\$17.45	.22
aluminum handwheel for 2½" valve	AV250-W	26.00	.32
handwheel nut for 1½" valve	AV150-N	1.50	.01
handwheel nut for 2½" valve	AV250-N	1.45	.01
valve seal rubber for 1½" valve	AV150-RBR	17.80	.03
valve seal rubber for 2½" valve	AV250-RBR	18.70	.10

Dimensions

Size	A	B	C closed	C open	D	F
1½"	2-11/64"	2-7/32"	6-5/8"	7-21/32"	3-3/4"	2-13/16"
2½"	3-3/16"	3-3/16"	9-1/4"	11"	5"	3-19/32"

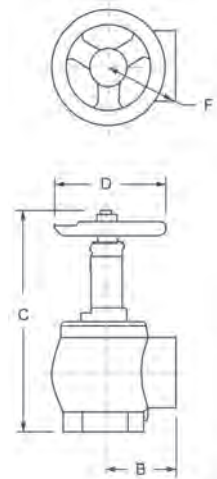



Global Cast Angle Valves Female Inlet

Features:

- NPT inlet thread only
- aluminum handwheel
- working pressure: **300 PSI** at 70°F (21°C)
- New York City Board of Standards and Appeals, approval # MEA 54-07-E
- available finishes:
 cast (standard)
 polished: -P
 chrome: -C
 minimum quantity for special thread, consult Dixon



Inlet Female NPT	Outlet	Cast Yellow DZR Brass Part #	Price/E	Wt. Lbs.
1½"	1½" male NST (NH)	AV150-I	\$110.00	4.10
2½"	2½" male NST (NH)	AV250-I	222.00	9.00
2½"	2½" CSA	AV250C-I	222.00	9.00
2½"	2½" WCT	AV250W-I	222.00	9.00
2½"	2½" BAT	AV250B-I	222.00	9.00
2½"	2½" QST	AV250Q-I	222.00	9.00

Grooved Inlet



Inlet Grooved	Outlet Male NST (NH)	Cast Yellow DZR Brass Part #	Price/E	Wt. Lbs.
2½"	2½"	AVG250F-I	\$225.00	9.5

Inlet Grooved	Outlet Female NPT	Cast Yellow DZR Brass Part #	Price/E	Wt. Lbs.
2½"	2½"	AVGF250-I	\$225.00	9.5

Double Female

Features:

- NPT inlet and outlet only
- aluminum handwheel
- working pressure: **300 PSI** at 70°F (21°C)
- New York City Board of Standards and Appeals, approval # MEA 54-07-E
- available finish:
 cast (standard)
 polished = -P
 chrome = -C



Inlet Female NPT	Outlet Female NPT	Cast Yellow DZR Brass Part #	Price/E	Wt. Lbs.
1½"	1½"	AVF150-I	\$110.00	3.66
2½"	2½"	AVF250-I	222.00	9.80

Dimensions

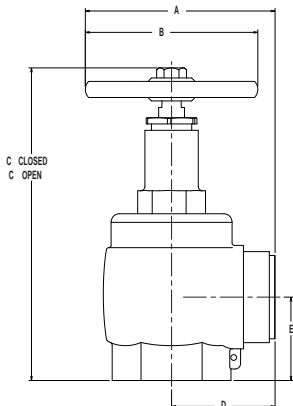

Size	A	B	C (closed)	C (open)	D	E	Wt. in Lbs.
1½"	4.13"	3.75"	6.80"	7.78"	2.25"	1.81"	4.4
2½"	5.69"	5.00"	9.00"	10.72"	3.19"	2.59"	9.5

P

Global Forged Angle Hose Valves



Features:

- to be used with a fire hose rack assembly, or as a fire department outlet connection
- U/L listed and FM approved
- red steel handwheel
- maximum operating pressure: **300 PSI** at 70°F (21°C)
- polished or chrome plated parts with other outlet threads are also available, consult Dixon for information

Female x Male

Inlet Female NPT	Outlet Male Thread	Forged Brass Part #	Price/E	Wt. Lbs.
1½"	1½" NST (NH)	AV151	\$163.30	4.0
	1½" NYFD	AV151NYFD	163.30	4.0
2½"	2½" NST (NH)	AV251	302.75	8.0
	2½" NYC	AV251NYC	275.35	8.0
	2½" NYFD	AV251NYFD	302.75	8.0



Female x Female

Inlet Female NPT	Outlet Female NPT	Forged Brass Part #	Price/E	Wt. Lbs.
1½"	1½"	AVF151	\$163.30	4.0
2½"	2½"	AVF251	302.75	8.0



Replacement Parts

Description	Part #	Price/E	Wt. Lbs.
handwheel for 1½" valve	AV151-WR	\$32.90	.21
handwheel for 2½" valve	AV251-WR	36.35	1.0
handwheel nut for 1½" valve	AV151-N	1.40	.01
handwheel nut for 2½" valve	AV251-N	1.30	.01
valve seal rubber for 1½" valve	AV151-RBR	16.95	.03
valve seal rubber for 2½" valve	AV251-RBR	15.15	.10

500# Angle Hose Valves



18-157 / 18-158

Applications:

- Typical applications are in fire department, gravity and pressure tank connections, test connections, and public water supplies to sprinkler and standpipe systems; designed and approved to manage 500 PSI pressures in piping systems where it is necessary to access the system for a fire hose connection.

Features:

- red handwheel
- FM approved
- New York City Board of Standards and Appeals, approval # MEA 54-07-E
- maximum operating pressure: **500 PSI** at 70°F (21°C)

Inlet Female NPT	Outlet Male Thread	Cast Brass Part #	Price/E	Wt. Lbs.
2½"	2½" NST (NH)	AV5-250F	\$711.25	12
2½"	2½" NYFD	AV5-250NYFD	711.25	12



Inlet Female NPT	Outlet Female NPT	Cast Brass Part #	Price/E	Wt. Lbs.
2½"	2½"	AVF5-250	\$711.25	12

Straight Ball Drip Valves

23-148

Application:

- designed to drain the low point of a system this valve should be placed between a fire department connection and a swing check valve



Features:

- will seal automatically under pressure
- install in the vertical position only
- working pressure: **175 PSI** at 70°F (21°C)

Male NPT	Male NPT	Brass Part #	Price/E	Wt. Lbs.
1/2"	1/2"	SBDV50	\$26.60	.41
3/4"	3/4"	SBDV75	33.20	.47

Angled Ball Drip Valves

23-181

Features:

- seals automatically under pressure
- installed horizontally, the ball seats at approximately 8-10 PSI
- working pressure: **175 PSI** at 70°F (21°C)

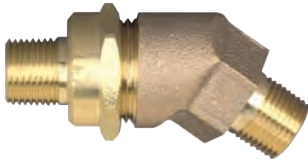

Male NPT	Male NPT	Brass Part #	Price/E	Wt. Lbs.
1/2"	1/2"	ASBDV50	\$161.00	1.0
3/4"	3/4"	ASBDV75	161.00	1.2



Groove x Groove Check Valves

18-460

Applications:

- Used in Fire Protection Systems to allow water flow in one direction only. Typical applications include: connections between public water supplies and private fire services systems; discharges from fire pumps; gravity tank connections; fire department pumper connections

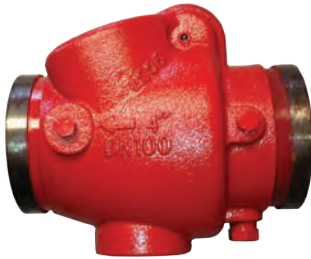

Features:

- supplied with 1/4" and 1/2" tapped NPT ports below the clapper and a 1/4" tapped NPT port above the clapper
- supplied with a 1 1/2" NPT tapped boss below the clapper, boss above the clapper may be tapped for the addition of a 1/2" NPT drain
- for horizontal and vertical installation
- U/L listed
- maximum operating pressure: **250 PSI** working pressure at 70°F (21°C)

Description	Brass Part #	Price/E	Wt. Lbs.
4" groove x 4" groove	SCVV400	\$329.80	1.0

Chicago Pattern Valves

18-180

Features:

- aluminum handwheel
- maximum operating pressure: **175 PSI** at 70°F (21°C)



Inlet Male NPT	Outlet Male	Cast Brass Part #	Price/E	Wt. Lbs.
1 1/2"	1 1/2" NST (NH)	CPV150F	\$341.30	3.4
1 1/2"	1 1/2" NPSH	CPV150S	379.35	3.4

Straight Globe Valves

18-217

Features:

- ideal for wet and combination systems
- used with a fire hose rack assembly, or as a fire department outlet connection
- aluminum handwheel
- maximum operating pressure: **300 PSI** at 70°F (21°C)

Female x Male

Inlet Female	Outlet Male	Cast Brass Part #	Price/E	Wt. Lbs.
1½" NPT	1½" NST (NH)	SGV150F	\$374.05	6.0
1½" CT	1½" CT	SGV150__ ¹	POR	6.0
2½" NPT	2½" NST (NH)	SGV250F	547.60	9.6
2½" CT	2½" CT	SGV250__ ¹	POR	9.6

¹ Customer Thread (*must specify*) refer to legend on page 566



Female x Female

Inlet Female NPT	Outlet Female NPT	Cast Brass Part #	Price/E	Wt. Lbs.
1½"	1½"	SGVF150	\$374.05	6.0
2½"	2½"	SGVF250	547.60	8.0

Dimensions

Size	A	B	C (closed)	D (open)	Wt. Lbs.
1½"	2-3/8"	4-3/4"	7-1/4"	8"	5.0
2½"	3-9/32"	6-9/16"	7-3/8"	8-1/8"	9.3

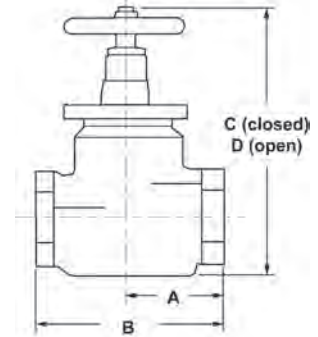

Wharf Hydrants

18-251

Features:

- used to provide a fire department outlet connection
- pentagon nut at top of spindle discourages unauthorized use
- hydrostatically tested
- maximum operating pressure: **300 PSI** at 70°F (21°C)

Inlet Female NPT	Outlet Male NST (NH)	Height Open	Height Closed	Cast Brass Part #	Price/E	Wt. Lbs.
3"	2½"	16.38	14.25	WHYD3025F	\$932.15	31
4"	2½"	16.38	14.25	WHYD4025F	1053.70	23
4"	4½"	18.13	15.63	WHYD4045F	1310.00	41

Replacement Parts

Description	Part #	Price/E
hand wheel	46-030-00025	\$21.25
pentagon hex nut	44-251-00006	15.15



P



Non-rising Stem Wedge Disc Gate Valves

19-281



Features:

- red iron handwheel, with brass cap and chain
- cap not included on the NYFD threaded valve and special threaded valves
- solid wedge disc with tapered seats
- 2½" U/L listed and FM approved
- FM approved
- working pressure: **300 PSI** at 70°F (21°C)
- not recommended for wet standpipe systems, use AV250 (18-157) for this purpose, see  page 10



Inlet Female NPT	Outlet Male Thread	U/L	Cast Brass Part #	Price	Wt. Lbs.
1½"	1½" NST (NH)	no	WDGV150F	\$418.00	19.0
1½"	1½" NPSH	no	WDGV150S ¹	418.00	19.0
2½"	2½" NST (NH)	yes	WDGV250F	888.00	20.3
2½"	2½" NYFD	yes	WDGV250NYFD	888.00	19.0
2½"	2½" CT	yes	WDGV250 ²	POR	20.0

¹ supplied as NST product with adapter

² Customer Thread (*must specify*) refer to legend on page 566

Dimensions

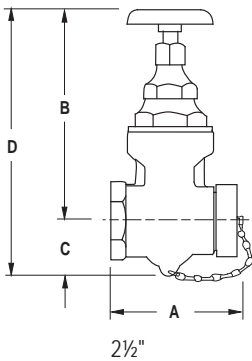

Size	A	B	C	D
1½"	3-49/64"	5-5/8"	1-1/8"	6-3/8"
2½"	6"	10-3/4"	2-1/2"	13-1/4"



Global Non-rising Stem Wedge Disc Gate Valves

P

2014
NEW



Features:

- working pressure: **300 PSI** (2069 kPa)
- custom male thread available
- non-rising stem
- cast brass with solid wedge disc and tapered seats
- red iron wheel handle with cap and chain (cap not supplied on non-standard threads)
- alloy = DZR brass
- furnished with 2½" NST brass cap and chain
- available finish:
 - cast (standard)
 - polished trim - P
 - cast chrome - RC
 - polished chrome trim - C

Inlet Female NPT	Outlet Male NST	U/L	Cast DZR Brass Part #	Price
2½"	2½"	no	GWDGV250F	\$280.40

Non-rising Stem Wedge Disc Gate Valves



Applications:

- for use on standpipes, fire pumps and hydrants

Features:

- satin finish
- red handwheel
- solid wedge disc with tapered seats
- straightway pattern
- U/L listed and FM approved
- working pressure: **300 PSI** at 70°F (21°C)



Inlet Female NPT	Outlet Male NST (NH)	Forged Brass Part #	Price	Wt. Lbs.
2½"	2½"	WDGV251F	\$505.40	8.8
3"	2½"	WDGV3025F	610.75	9.3

Wedge Disc Gate Valves - Rising Stem

19-280

Features:

- red iron handwheel, with brass cap and chain
- solid wedge disc with tapered seats
- not recommended for wet standpipe systems, use AV250 (18-157) for this purpose, see page 529 ⚠
- working pressure: see chart below



Inlet Female NPT	Outlet Male	WP PSI	Cast Brass Part #	Price	Wt. Lbs.
2½"	2½" NST (NH)	200	RWDGV250F	\$857.90	19.0
2½"	2½" CT		RWDGV250 ¹	POR	19.0
3"	2½" NST (NH)	300	RWDGV3025F ²	1000.00	20.3
3"	2½" CT		RWDGV3025 ¹	POR	20.0

¹ Customer Thread (*must specify*) refer to legend on page 566

² U/L listed

Dimensions

Size	A	B closed	C	D closed	D open
2½"	6-1/2"	11	2-1/2"	13-1/2"	16-1/4"
3" x 2½"	6-3/16"	11	2-1/2"	13-1/2"	16-1/4"

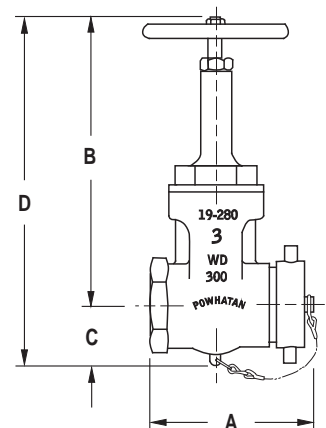

Plain Wye with Pin Lugs

04-106

Feature:

- divides one stream into two



Inlet Female	(2) Outlets Male	Cast Brass Part #	Price	Wt. Lbs.
1½" NST (NH)	1½" NST (NH)	PW15F15F	\$200.00	3.0
1½" NPSH	1½" NPSH	PW15S15S	200.00	3.0
1½" CT	1½" CT	PW15_15 ¹	POR	3.0
2½" NST (NH)	1½" NST (NH)	PW25F15F	225.00	5.5
2½" CT	1½" NPSH	PW25_15S ¹	POR	5.5
2½" CT	1½" NST (NH)	PW25_15F ¹	POR	5.5
2½"	2½"	PW25F25F	250.00	6.8
2½" CT	2½" CT	PW25_25 ¹	POR	6.8

¹ Customer Thread (*must specify*) refer to legend on page 566

Hydrant Diffusers

Features:

- powder coated red finish
- brass swivels with full 360° rotation
- flow can be directed to your desired position while flushing the hydrant
- specially designed outlet reduces high velocity discharge to a slower diffused pattern protecting landscape and traffic



Female NST (NH)	Carbon Steel Part #	Price	Wt. Lbs.
2½"	HD250F	\$1492.00	14
4"	HD400F	3906.00	26
4½"	HD450F	4000.00	26

Single Hydrant Gate Valves with Handwheel

Application:

- protects fire hydrants from damage that can occur if they are used for throttling

Features:

- pin lug swivel, non-rising stem, red handwheel
- metal to metal seal
- U/L listed
- for use on hydrants, standpipes, and fire pumps
- maximum operating pressure: **300 PSI** (water only) at 70°F (21°C)



Inlet Female	Outlet Male	Forged Brass Part #	Price	Wt. Lbs.
2½" NST (NH)	2½" NST (NH)	HGVW250F	\$643.65	8.7
2½" NYFD	2½" NYFD	HGVW250NYFD	680.00	8.7

Replacement Part

Description	Part #	Price	Wt. Lbs.
handwheel	HGVW250-W	\$43.00	.35

P

Single Hydrant Gate Valves with Hand Wheel

**Application:**

- used to throttle the flow from a fire hydrant preventing damage to the hydrant

Features:

- O-ring seal
- U/L listed
- for use on standpipes and fire pumps where U/L listing is required
- maximum operating pressure: **175 PSI** (water only) at 70°F (21°C)

Inlet Female	Outlet Male	Cast Red Brass Part #	Price	Wt. Lbs.
2½" NST (NH)	2½" NST (NH)	UHGV250F	\$450.00	9.0
2½" NST (NH)	2½" NST (NH)	UHGV250F-D	521.00	9.0
2½" CT	2½" CT	UHGV250 ¹	POR	9.0

¹ Customer Thread (*must specify*) refer to legend on page 566

**Replacement Part**

Description	Part #	Price	Wt. Lbs.
handwheel	UHGV250-W	\$23.00	.25

Single Hydrant Gate Valves with Speed Handle

05-116

Application:

- used to throttle the flow from a fire hydrant preventing damage to the hydrant

Features:

- pin lug swivel, non-rising stem, aluminum speed handle
- rubber seal
- for use on hydrants, standpipes, and fire pumps
- maximum operating pressure: **175 PSI** (water only) at 70°F (21°C)

Inlet Female	Outlet Male	Cast Brass Part #	Price	Wt. Lbs.
2½" NST (NH)	2½" NST (NH)	HGV250F	\$409.10	8.8
2½" NST (NH)	2½" NST (NH)	HGV250F-D	POR	8.8
2½" NST (NH)	2½" NPSH	HGV250	419.35	8.6
2½" CT	2½" CT	HGV250 ¹	POR	8.6

¹ Customer Thread (*must specify*) refer to legend on page 566

**Replacement Part**

Description	Aluminum Part #	Price	Wt. Lbs.
speed handle	HGV250-H	\$18.00	.20

P



Sprinkler Hose Valve

18-252



Features:

- aluminum wheel
- U/L listed and FM approved for automatic sprinkler and standpipe systems
- working pressure: **175 PSI** (water only) at 70°F (21°C)

Inlet Male NPT	Outlet Male NST (NH)	Cast Brass Part #	Price/E	Wt. Lbs.
1"	1½"	ASHV1015F	\$373.25	4.0

NEW 2014

Push Pull Drain Valves



Features:

- direct mount
- 2½" handle length

Inlet	Outlet	Brass Part #	Price	Wt. Lbs.
¾" FNPT	¾" FNPT	PPDV75	\$58.05	1.10

¼ Turn Plug Type Wye Valves

06-175

Features:

- pin lug swivel
- maximum operating pressure: **175 PSI** (water only) at 70°F (21°C)
- not recommended for charged pre-connected hose



Inlet Female NST (NH)	(2) Outlets Male	Cast Brass Part #	Price/E	Wt. Lbs.
2½"	1½" NST (NH)	S6175	\$748.75	9.0
2½"	1½" NPSH	S6175S	813.00	9.0

Replacement Part

Description	Part #	Price	Wt. Lbs.
handle	S6175-H	\$62.70	.35

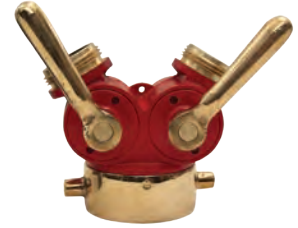

¼ Turn Ball Type Wye Valves

07-337

Features:

- rocker lug swivel
- operates easily under high pressure
- handles are not field replaceable
- maximum operating pressure: **175 PSI** (water only) at 70°F (21°C)

Specification:

- meets NSN specifications # 4210-00-255-0234

Inlet Female	(2) Outlets Male	Cast Brass Part #	Price/E	Wt. Lbs.
2½" NST (NH)	1½" NPSH	S7337S	\$1084.00	12
2½" CT	1½" NPSH	S7337__S¹	POR	12

¹ Customer Thread (*must specify*) refer to legend on page 566



Full Flow ¼ Turn Ball Type Wye Valves

07-100

Features:

- recommended for charged pre-connected hose lines
- pin lug swivel
- maximum operating pressure: **175 PSI** (water only) at 70°F (21°C)

Inlet Female Swivel	(2) Outlets Male	Cast Brass Part #	Price	Wt. Lbs.
1½" NPSH	1½" NPSH	S7100-15S	POR	10
1½" NST (NH)	1½" NST (NH)	S7100-15	\$298.00	10
2½" NST (NH)	1½" NST (NH)	S7100	298.00	11
2½" CT	1½" NPSH	S7100__S¹	POR	11

¹ Customer Thread (*must specify*) refer to legend on page 566



P

Leader Line ¼ Turn Ball Type Wye Valve

Features:

- body painted red with chrome trim
- maximum operating pressure: **400 PSI** (water only) at 70°F (21°C)

Inlet Female NST (NH)	(2) Outlets Male NST (NH)	Brass Part #	Price	Wt. Lbs.
2½"	1½"	LLBV2515F	\$765.00	6.0

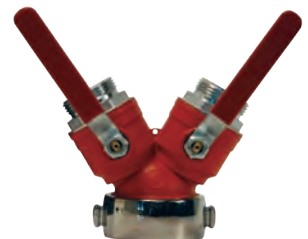

Dixon Northline Hydrant Gate Valves with Speed Handle

Application:

- protects fire hydrants from damage that can occur if they are used for throttling

Features:

- full 2½" waterway
- anodized throughout - minimum thickness 0.001"
- test pressure: **250 PSI**, working pressure: **100 PSI** at 70°F (21°C)



Inlet Female Swivel	Outlet Male	Alum. Alloy, 356-T6 Part #	Price	Wt. Lbs.
2½" NPSH	2½" NPSH	AHGV250S	\$656.25	5.0
2½" NST (NH)	2½" NST (NH)	AHGV250F	656.25	5.0
2½" CSA	2½" CSA	AHGV250C	656.25	5.0
2½" BAT	2½" BAT	AHGV250B	656.25	5.0
2½" WCT	2½" WCT	AHGV250W	656.25	5.0
2½" QST	2½" QST	AHGV250Q	656.25	5.0
2½" NS1	2½" NS1	AHGV250NS	656.25	5.0

Replacement Parts

Description	Part #	Price	Wt. Lbs.
handwheel and knob	HGV-HDWHL	\$154.55	1.0
knob only	HGV-KNOB	76.40	.25

Global Hydrant Gate Valves with Speed Handle

Application:

- protects fire hydrants from damage that can occur if they are used for throttling

Features:

- pin lug swivel, non-rising stem, aluminum speed handle
- non-metallic seal
- maximum operating pressure: **175 PSI** (water only) at 70°F (21°C)



Inlet Female NST (NH)	Outlet Male NST (NH)	Aluminum Part #	Price	Wt. Lbs.
2½"	2½"	AHGV250F-I	\$394.30	3.75

Replacement Part

Description	Aluminum Part #	Price	Wt. Lbs.
speed handle	AHGV250F-H	\$65.00	1.0

Dixon Northline LDH Gate Valves Large Diameter (LDH)

Application:

- used on the suction intake and discharge sides of a pumper or on a hydrant

Features:

- 30° elbow needs only 8 easy turns to open and close
- non-rising stem, with an air bleed off
- finish anodized throughout - minimum thickness 0.001"
- maximum operating pressure: **280 PSI** at 70°F (21°C), without relief valve
- 4½" minimum waterway

Storz x Storz

Inlet Storz	Outlet Storz	Alum. Alloy, 356-T6 Part #	Price	Length	Width	Height	Wt. Lbs.
4"	4"	SGV440	\$1672.65	9"	6¼"	19½"	16.5
4"	5"	SGV450	1672.65	9"	7¾"	19½"	16.5
5"	4"	SGV540	2024.40	9"	7¾"	19½"	20.0
5"	5"	SGV550	2024.40	9"	7¾"	19½"	20.0

- all measurements include handles



Storz x Storz 30° with PRV

Inlet Storz	Outlet Storz	Alum. Alloy, 356-T6 Part #	Price	Length	Width	Height	Wt. Lbs.
4"	4"	SGV30-440	\$1918.35	9"	6¼"	20.0"	16.5
4"	5"	SGV30-450	1918.35	9"	7¾"	20.0"	16.5
5"	4"	SGV30-540	2112.60	9"	7¾"	20.0"	20.0
5"	5"	SGV30-550	2112.60	9"	7¾"	20.0"	20.0

- all measurements include handles



Storz x Female Swivel

Inlet Storz	Outlet Female NST Swivel	Alum. Alloy, 356-T6 Part #	Price	Length	Width	Height	Wt. Lbs.
4"	4"	FSGV440F	\$1656.90	9"	6"	19½"	18.5
4"	4½"	FSGV445F	1656.90	9"	6½"	19½"	18.5
4"	5"	FSGV450F	1698.90	9"	7"	19½"	18.5
4"	6"	FSGV460F	1698.90	9"	8"	19½"	19.0
5"	4"	FSGV540F	1764.00	9"	6"	19½"	20.0
5"	4½"	FSGV545F	1764.00	9"	6½"	19½"	20.0
5"	5"	FSGV550F	1764.00	9"	7"	19½"	20.0
5"	6"	FSGV560F	1764.00	9"	8"	19½"	21.0

- all measurements include handles



P

Dixon Northline LDH Gate Valves Large Diameter (LDH)

Female x Male



Inlet Male	Outlet Female NST Swivel	Part #	Price	Length	Width	Height	Wt. Lbs.
4"	4"	FMGV40F40F	\$1745.10	9"	6¼"	19½"	16.5
4"	4½"	FMGV40F45F	1745.10	9"	6½"	19½"	16.5
4"	5"	FMGV40F50F	1745.10	9"	7¾"	19½"	16.5
4"	6"	FMGV40F60F	1745.10	9"	7¾"	19½"	19.0
4½"	4"	FMGV45F40F	1760.85	9"	7¾"	19½"	18.5
4½"	4½"	FMGV45F45F	1760.85	9"	7¾"	19½"	18.5
4½"	5"	FMGV45F50F	1760.85	9"	7¾"	19½"	18.5
4½"	6"	FMGV45F60F	1760.85	9"	7¾"	19½"	19.0
5"	4"	FMGV50F40F	1904.70	9"	7¾"	19½"	20.0
5"	4½"	FMGV50F45F	1904.70	9"	7¾"	19½"	20.0
5"	5"	FMGV50F50F	1904.70	9"	7¾"	19½"	20.0
5"	6"	FMGV50F60F	1904.70	9"	7¾"	19½"	21.0
6"	6"	FMGV60F60F	1904.70	9"	7¾"	19½"	22.0

- all measurements include handles

Storz x 30° Female Swivel



Inlet Storz	Outlet Female NST Swivel	Part #	Price	Length	Width	Height	Wt. Lbs.
4"	4"	FSGVR30-440F	\$2002.80	9"	6"	19½"	21.0
4"	4½"	FSGVR30-445F	2002.80	9"	6½"	19½"	21.0
4"	5"	FSGVR30-450F	2002.80	9"	7"	19½"	21.5
4"	6"	FSGVR30-460F	2002.80	9"	8"	19½"	21.5
5"	4"	FSGVR30-540F	2070.60	9"	6"	19½"	22.0
5"	4½"	FSGVR30-545F	2070.60	9"	6½"	19½"	22.0
5"	5"	FSGVR30-550F	2070.60	9"	7"	19½"	22.5
5"	6"	FSGVR30-560F	2070.60	9"	8"	19½"	22.5

- all measurements include handles
- order without "R" to purchase without a relief valve, consult Dixon for pricing



with pressure relief valve

Replacement Parts

Description	Part #	Price	Wt. Lbs.
handwheel and knob	GV-HDWHL	\$154.55	1.0
knob only	GV-KNOB	61.85	.25

Dixon Northline LDH Gate Valves Large Diameter (LDH)

Female x Male 30° Swivel

Female	Male	Part #	Price	Length	Width	Height	Wt. Lbs.
4"	4"	FMGV30-40F40F	\$1823.85	10"	6"	19½"	21.0
4"	4½"	FMGV30-40F45F	1823.85	10"	6½"	19½"	21.0
4"	5"	FMGV30-40F50F	1823.85	10"	7"	19½"	21.5
4"	6"	FMGV30-40F60F	1823.85	10"	8"	19½"	21.5
4½"	4"	FMGV30-45F40F	1856.40	10"	6"	19½"	22.0
4½"	4½"	FMGV30-45F45F	1856.40	10"	6½"	19½"	22.0
4½"	5"	FMGV30-45F50F	1856.40	10"	7"	19½"	22.5
4½"	6"	FMGV30-45F60F	1856.40	10"	8"	19½"	22.5
5"	4"	FMGV30-50F40F	1996.05	10"	6"	19½"	23.0
5"	4½"	FMGV30-50F45F	1996.05	10"	6½"	19½"	23.0
5"	5"	FMGV30-50F50F	1996.05	10"	7"	19½"	23.0
5"	6"	FMGV30-50F60F	1996.05	10"	7½"	19½"	23.0
6"	6"	FMGV30-60F60F	2208.15	10"	8"	19½"	23.0



- Note: all measurements include handles
- add "R" to above part number if pressure relief valve required - e.g. FMGVR30

Dixon Northline Direct Mount Relief Valves

Feature:

- **0-200 PSI** pressure relief valve

Description	Part #	Price
pressure relief valve only	RV250	\$508.20
pressure relief valve with 2½" male thread	MRV250	687.75
pressure relief valve with 2½" female swivel thread	FRV250	761.25



Dixon Northline Hydrant Boosters

Application:

- can be used as a hydrant booster or for inline pumping

Features:

- maximum operating pressure: **280 PSI** at 70°F (21°C) without relief valve
- 4½" minimum waterway
- finish anodized throughout - minimum thickness 0.001"
- Initially the valve is connected to the hydrant and water can be pumped directly from the hydrant to the fire. If pressure is low, the valve can have a second pumper connected to it without interrupting flow, a third position allows emergency shut-down.

Storz	Female NST Swivel	Alum. Alloy, 356-T6 Part #	Price	Length	Width	Height	Wt. Lbs.
(3) 4" Storz	4½"	FSHV445F NEW	\$3817.80	13½"	19½"	12¾"	34
(3) 4" Storz	5"	FSHV450F	3817.80	13½"	19½"	12¾"	34
(3) 5" Storz	4½"	FSHV545F	3817.80	13½"	19½"	12¾"	36
(3) 5" Storz	5"	FSHV550F	3817.80	13½"	19½"	12¾"	36



- all measurements include handles

P

Dixon Northline Piston Intake Relief Valves

Features:

- standard with a 30° elbow (permitting smoother water flow), adjustable relief valve, retractable knob on hand wheel and air bleed off
- permits safe controlled flow to the intake pump and can also be used to draft
- available with Storz or threaded combination
- 9 easy turns open and close the valve
- without relief valve **280 PSI** at 70°F (21°C), without relief valve
- 4½" minimum waterway
- finish anodized throughout - minimum thickness 0.001"
- relief valve - double spring, cartridge type, adjustable from **50 to 200 PSI**



Storz	Female Swivel NST (NH)	Alum. Alloy, 356-T6 Part #	Price	Length	Width	Height	Wt. Lbs.
4"	4"	FSGR440F	\$2464.35	12"	8"	17"	25.0
4"	4½"	FSGR445F	2380.35	12"	8"	17"	25.0
4"	5"	FSGR450F	2380.35	12"	8"	17"	24.0
4"	6"	FSGR460F	2380.35	12"	8"	17"	24.0
5"	4"	FSGR540F	2541.00	12"	8"	17"	25.5
5"	4½"	FSGR545F	2464.35	12"	8"	17"	25.5
5"	5"	FSGR550F	2464.35	12"	8"	17"	24.5
5"	6"	FSGR560F	2464.70	12"	8"	17"	24.5



Male NST (NH)	(2) Female NST (NH) Swivel	Alum. Alloy, 356-T6 Part #	Price	Length	Width	Height	Wt. Lbs.
4"	4"	FMGR40F40F	\$2153.90	12"	8"	17"	25.0
4"	4½"	FMGR40F45F	2080.80	12"	8"	17"	25.0
4"	5"	FMGR40F50F	2080.80	12"	8"	17"	24.0
4"	6"	FMGR40F60F	2080.80	12"	8"	17"	24.0
4½"	4"	FMGR45F40F	2176.00	12"	8"	17"	25.5
4½"	4½"	FMGR45F45F	2125.00	12"	8"	17"	25.5
4½"	5"	FMGR45F50F	2125.00	12"	8"	17"	24.5
4½"	6"	FMGR45F60F	2125.00	12"	8"	17"	24.5
5"	4"	FMGR50F40F	2220.20	12"	8"	17"	25.5
5"	4½"	FMGR50F45F	2153.90	12"	8"	17"	25.5
5"	5"	FMGR50F50F	2153.90	12"	8"	17"	25.5
5"	6"	FMGR50F60F	2153.90	12"	8"	17"	26.0
6"	6"	FMGR60F60F	2153.90	12"	8"	17"	26.0

Replacement Parts

Description	Part #	Price	Wt. Lbs.
handwheel and knob	PV-HDWHL	\$255.00	1.0
knob only	PV-KNOB	177.75	.25

Dixon Northline 2-Way Ball Valves

Features:

- valve feeds two smaller attack lines from one large diameter supply line, 2½" outlet is a gated ball valve providing a safe controlled flow of water
- compact valve comes standard with a carrying handle
- maximum operating pressure: **280 PSI** at 70°F (21°C), without relief valve
- water way: inlet side - 4½" maximum, 2 outlets - 2½" maximum
- finish anodized throughout - minimum thickness 0.001"
- available with Storz or threaded combinations
- can be used to distribute water in the opposite direction

Inlet Storz	Outlet Male	Alum. Alloy, 356-T6 Part #	Price	Length	Width	Height	Wt. Lbs.
2½"	2½"	MSBV2525F	\$781.20	9"	8"	7"	6.5
3"	2½"	MSBV325F	1105.00	9"	8½"	7"	6.5
4"	2½"	MSBV425F	1139.00	12"	9¾"	9"	13.0
5"	2½"	MSBV525F	1173.00	12½"	9¾"	9"	15.0
6"	2½"	MSBV625F	1377.00	12½"	10¼"	9"	15.0



Storz Inlet with (2) Outlets

Inlet Storz	(2) Outlet Storz	Alum. Alloy, 356-T6 Part #	Price	Length	Width	Height	Wt. Lbs.
2½"	2½"	SBV2525	\$1197.00	9"	8"	7"	5.5
3"	2½"	SBV325	1197.00	9"	8½"	7"	6.5
4"	2½"	SBV425	1269.45	12"	9¾"	9"	14.5
5"	2½"	SBV525	1414.35	12½"	12"	9"	17.0
6"	2½"	SBV625	1531.95	12½"	12"	9"	19.0



Inlet Storz	(2) Outlet Female	Alum. Alloy, 356-T6 Part #	Price	Length	Width	Height	Wt. Lbs.
2½"	2½"	FSBV2525F	\$1525.65	9"	8"	7"	6.5
3"	2½"	FSBV325F	1565.55	9"	8½"	7"	6.0
4"	2½"	FSBV425F	1565.55	12"	11½"	9"	15.0
5"	2½"	FSBV525F	1603.35	12½"	11½"	9"	17.0
6"	2½"	FSBV625F	1756.65	12½"	12"	9"	19.0

- all measurements include handles

Dixon Northline 2-Way Ball Valves

Female Swivel Inlet with (2) Male Outlets



1 1/2"



2"



3" - 6"

Inlet Female Swivel	(2) Outlet Male	Part #	Price
1 1/2"	1 1/2"	FMBV15F15F NEW	\$401.20
1 1/2"	1 1/2"	FMBV15S15S NEW	401.20
2 1/2"	1 1/2"	FMBV25F15F	628.15
2 1/2"	2 1/2"	FMBV25F25F	1224.00
3"	2 1/2"	FMBV30F25F	1334.55
4"	2 1/2"	FMBV40F25F	1777.65
4 1/2"	2 1/2"	FMBV45F25F	1451.10
5"	2 1/2"	FMBV50F25F	1541.40
6"	2 1/2"	FMBV60F25F	1586.55

- all measurements include handles

Forestry Grade Aluminum 1/4 Turn Ball Type Wye Valves

Features:

- materials: swivel inlet and anodized body, hard-coated threads
- built to United States Forest Service specifications
- 1 1/2" maximum operating pressure: **600 PSI** (water/AFFF only) at 70°F (21°C)
- 2 1/2" maximum operating pressure: **400 PSI** (water/AFFF only) at 70°F (21°C)



Inlet Female Thread	(2) Outlets Male Thread	Cast Aluminum Part #	Price	Wt. Lbs.
1 1/2" NST (NH)	1 1/2" NST (NH)	FWV15F15F	\$663.00	3.66
1 1/2" NPSH	1 1/2" NPSH	FWV15S15S	663.00	---
2 1/2" NST (NH)	1 1/2" NST (NH)	FWV25F15F	750.00	4.0
2 1/2" NST (NH)	2 1/2" NST (NH)	FWV25F25F	1620.00	11.3

P

Plain Wye with Rocker Lugs

Features:

- divides one stream into two
- female swivel, two male outlets



Inlet Female Swivel	(2) Outlets Male Thread	Aluminum Part #	Price	Wt. Lbs.
1" NPSH	1" NPSH	ARPW10S10S	\$290.35	1.1
1 1/2" NST (NH)	1" NPSH	ARPW15F10S	440.00	1.07
1 1/2" NPSH	1" NPSH	ARPW15S10S	440.00	---
2 1/2" NST (NH)	1 1/2" NST (NH)	ARPW25F15F	455.95	---
2 1/2" NST (NH)	2 1/2" NST (NH)	ARPW25F25F	522.10	---

Dixon Northline 3-Way Ball Valves

Features:

- Valve will feed three smaller attack lines from one large diameter supply line. The three 2½" outlets are gated ball valves resulting in a safe controlled flow of water.
- equipped with an adjustable relief valve or can be capped off if a relief is not needed
- comes standard with a carrying handle
- maximum operating pressure: **280 PSI** at 70°F (21°C), without relief valve
- water way: inlet side - 4½" maximum, 3 outlets - 2½" maximum
- material: *high strength aluminum alloy, 356-T6*
- finish anodized throughout - minimum thickness 0.001"
- relief valve - double spring, cartridge type, adjustable from 50 to 200 PSI
- available with Storz fittings, male or female threads

Inlet Storz	(3) Outlets	Part #	Price	Length	Width	Height	Wt. Lbs.
4"	2½" Male	MSBVR3-425F	\$2482.20	16¼"	17"	11"	28.0
5"	2½" Male	MSBVR3-525F	2577.75	16¼"	17"	11"	29.0
6"	2½" Male	MSBVR3-625F	2958.90	16¼"	17"	11"	30.0
4"	2½" Female	FSBVR3-425F	3150.00	16¼"	17"	11"	31.0
5"	2½" Female	FSBVR3-525F	3150.00	16¼"	17"	11"	31.5
6"	2½" Female	FSBVR3-625F	3150.00	16¼"	17"	11"	32.0

- all measurements include handles



Dixon Northline Jumbo Ball Valves

Features:

- Valve feeds multiple large diameter lines with one large diameter line. Two large gated outlets help control the flow of water and provide easy shutdown.
- equipped with a relief valve
- available with Storz fittings or threaded combinations
- up to **280 PSI** working pressure without relief valve at 70°F (21°C)
- water way: inlet side - 4½" maximum, 2 outlets - 2½" maximum
- material: *high strength aluminum alloy, 356-T6*
- finish anodized throughout - minimum thickness 0.001"
- relief valve - double spring, cartridge type, adjustable from 50 to 200 PSI

Inlet Storz	(2) Outlets Storz	Part #	Price	Length	Width	Height	Wt. Lbs.
4"	4"	SJBV440	\$5441.10	19½"	18"	11"	52.0
5"	4"	SJBV540	5441.10	19½"	18"	11"	52.5
5"	5"	SJBV550	5441.10	19½"	18"	11"	56.5



Dixon Northline 5-Way Manifolds

Features:

- can be used to supply multiple attack lines with one large diameter line
- compact unit contains one large gated outlet, four 2½" gated outlets, pressure gauge, adjustable relief valve, and carrying handle built into the body
- maximum operating pressure: **280 PSI** at 70°F (21°C), without relief valve
- water way: inlet side - 4½" maximum, 1 outlet - 4½" maximum, 4 outlets - 2½" maximum
- finish anodized throughout: minimum thickness 0.001"
- pressure gauge: glycerine filled, PSI/KPA readings
- relief valve: double spring, cartridge type, adjustable from 50 to 200 PSI
- available with Storz fittings, male or female threads

Inlet Storz	(1) Outlet Storz	(4) Outlets Gated	Alum. Alloy, 356-T6 Part #	Price	Length	Width	Height	Wt. Lbs.
4"	4"	2½"	MSMG425F	\$5345.55	21"	25"	12½"	46.5
5"	5"	2½"	MSMG525F	5775.00	21"	25"	12½"	50.0
6"	6"	2½"	MSMG625F	6491.10	21"	25"	12½"	54.0

¹ Customer Thread (*must specify*) refer to legend on page 566

- all measurements include handles



Dixon Northline **Butterfly** Valves

Butterfly Valves - Storz x Female Swivel

Features:

- permits safe controlled flow to the intake pump, can be used for draft situations
- pressure range: **150-300 PSI** working pressure at 70°F (21°C)
- water way: 4½", 5", and 6" maximum
- materials: body-ASTN A-126 cast iron, wafer-lightweight aluminum cast 356-T6, , seat - *Buna*
- ¾" push-pull drain valve
- standard 10-position locking style lever
- finish anodized cast aluminum bolt flanges - minimum thickness 0.001"
- lever handle to center valve is 10¼"
- can be used in either direction e.g. inlet/outlet



Storz	Female NST (NH) Swivel	Part #	Price	Length	Width	Height	Wt. Lbs.
4"	4"	SFBTFLY4040F	\$2320.50	9½"	11"	18"	40.0
4"	4½"	SFBTFLY4045F	2320.50	9½"	11"	18"	40.0
4"	5"	SFBTFLY4050F	2320.50	9½"	11"	18"	40.0
4"	6"	SFBTFLY4060F	2320.50	9½"	11"	18"	40.0
5"	4"	SFBTFLY5040F	2320.50	9½"	11"	18"	45.0
5"	4½"	SFBTFLY5045F	2320.50	9½"	11"	18"	45.0
5"	5"	SFBTFLY5050F	2320.50	9½"	11"	18"	45.0
5"	6"	SFBTFLY5060F	2320.50	9½"	11"	18"	45.0
6"	4"	SFBTFLY6040F	2720.55	9½"	13"	18"	45.0
6"	4½"	SFBTFLY6045F	2720.55	9½"	13"	18"	45.0
6"	5"	SFBTFLY6050F	2720.55	9½"	13"	18"	45.0
6"	6"	SFBTFLY6060F	2720.55	9½"	13"	18"	45.0

L/H Butterfly Valves - Male x Female Swivel

Features:

- permits safe controlled flow to the intake pump, can be used for draft situations
- standard 10 position lever handle
- ¾" push-pull drain valve standard
- pressure range: **150-300 PSI** at 70°F (21°C)
- water way: 4½", 5", and 6" maximum
- seat: *Buna*
- finish: anodized cast aluminum bolt flanges (minimum thickness 0.001")
- lever handle to center valve is 10¼", unit can be used in either direction e.g. inlet/outlet



Male NST (NH)	Female NST (NH) Swivel	ASTN A-126 Cast Iron Part #	Price	Length	Width	Height	Wt. Lbs.
4"	4"	FMBTFLY40F40F	\$1920.45	9½"	11"	18"	35.0
4"	4½"	FMBTFLY40F45F	1920.45	9½"	11"	18"	35.0
4"	5"	FMBTFLY40F50F	1920.45	9½"	11"	18"	35.0
4"	6"	FMBTFLY40F60F	1920.45	9½"	11"	18"	35.0
4½"	4"	FMBTFLY45F40F	2261.70	9½"	11"	18"	40.0
4½"	4½"	FMBTFLY45F45F	2261.70	9½"	11"	18"	40.0
4½"	5"	FMBTFLY45F50F	1920.45	9½"	11"	18"	40.0
4½"	6"	FMBTFLY45F60F	1920.45	9½"	11"	18"	40.0
5"	4"	FMBTFLY50F40F	2261.70	9½"	11"	18"	45.0
5"	4½"	FMBTFLY50F45F	2261.70	9½"	11"	18"	45.0
5"	5"	FMBTFLY50F50F	2261.70	9½"	11"	18"	45.0
5"	6"	FMBTFLY50F60F	2261.70	9½"	11"	18"	45.0
6"	6"	FMBTFLY60F60F	2261.70	9½"	13"	18"	45.0

P

Dixon Northline 2-Way Siamese

Features:

- used to supply large diameter hose from two smaller lines, can also be used to distribute water in the opposite direction
- standard with clapper (removable), swivel Storz connection and (2) 2½" female swivels
- hard coat anodized
- maximum operating pressure: **280 PSI** working pressure at 70°F (21°C), without relief valve
- water way: 2 inlet side - 2½" maximum, 1 outlet - 4½" maximum
- finish anodized throughout - minimum thickness 0.001"
- FSSV - siamese with clappers
MSSV - wyes without clappers
SSV - customer to specify if clappered or not

Outlet Storz	(2) Inlet	Alum. Alloy, 356-T6 Part #	Price	Length	Width	Height	Wt. Lbs.
4"	2½" female swivel	FSSV425F	\$945.00	9½"	9¼"	6"	8.0
5"	2½" female swivel	FSSV525F	1068.90	10"	9"	7½"	9.5
6"	2½" female swivel	FSSV625F	1097.25	10"	9"	8"	9.5
4"	2½" male	MSSV425F	696.85	9¼"	8"	6"	7.0
5"	2½" male	MSSV525F	840.00	9½"	8"	7½"	8.5
6"	2½" male	MSSV625F	916.40	9½"	8"	8"	8.5
4"	2½" Storz	SSV425	722.50	8¾"	9½"	6"	8.0
5"	2½" Storz	SSV525	748.00	9½"	9½"	7½"	9.0
6"	2½" Storz	SSV625	782.00	10¼"	9½"	9"	10.0



Dixon Northline 3-Way Siamese

Features:

- used to supply large diameter hose from multiple smaller lines, can be used to distribute water in the opposite direction
- lightweight, compact
- convenient carrying handle built on the body
- maximum operating pressure: **280 PSI** at 70°F (21°C), without relief valve
- water way: 3 inlet side - 2½" maximum, 1 outlet 4½" maximum
- finish anodized throughout (minimum thickness 0.001")
- available with Storz connections or threaded combinations
- FSSV - siamese with clappers
MSSV - wyes without clappers
SSV - customer to specify if clappered or not

Outlet Storz	(3) Inlets	Alum. Alloy, 356-T6 Part #	Price	Length	Width	Height	Wt. Lbs.
4"	2½" Female Swivel	FSSV3-425F	\$1488.90	12½"	13¾"	7½"	15.0
5"	2½" Female Swivel	FSSV3-525F	1488.90	12½"	13¾"	8"	16.5
6"	2½" Female Swivel	FSSV3-625F	1603.35	12½"	13¾"	8"	17.0
4"	2½" Male	MSSV3-425F	1295.20	11¾"	13¾"	7½"	13.5
5"	2½" Male	MSSV3-525F	1295.20	11¾"	13¾"	8"	14.5
6"	2½" Male	MSSV3-625F	1564.75	11¾"	13¾"	8"	15.0
4"	2½" Storz	SSV3-425	1452.30	11½"	13¾"	7½"	14.5
5"	2½" Storz	SSV3-525	1452.30	11½"	13¾"	8"	15.5
6"	2½" Storz	SSV3-625	1730.40	11½"	13¾"	8½"	16.5



P

Dixon Northline 4-Way Siamese

Features:

- used to supply large diameter hose from multiple smaller lines, can be used to distribute water in the opposite direction
- lightweight and compact
- convenient carrying handle built on the body
- maximum operating pressure: **280 PSI** at 70°F (21°C), without relief valve
- water way: 4 inlet side - 2½" maximum, 1 outlet - 4½" maximum
- finish anodized throughout (minimum thickness 0.001")
- FSSV - siamese with clappers
MSSV - wyes without clappers
SSV - customer to specify if clappered or not



Outlet Storz	(4) Inlets	Alum. Alloy, 356-T6 Part #	Price	Length	Width	Height	Wt. Lbs.
4"	2½" female swivel	FSSV4-425F	\$1969.80	13½"	18"	7½"	19.0
5"	2½" female swivel	FSSV4-525F	1969.80	13½"	18"	8"	19.5
6"	2½" female swivel	FSSV4-625F	2250.15	13½"	18"	8"	19.5
4"	2½" male	MSSV4-425F	1864.20	12¾"	16¾"	7½"	17.0
5"	2½" male	MSSV4-525F	1864.20	12¾"	16¾"	8"	17.5
6"	2½" male	MSSV4-625F	2163.65	12¾"	16¾"	8"	17.5
4"	2½" Storz	SSV4-425	2000.80	12½"	17¼"	7½"	18.0
5"	2½" Storz	SSV4-525	2000.80	12½"	17¼"	8"	18.5
6"	2½" Storz	SSV4-625	2278.90	12½"	17¼"	8½"	19.0

Dixon Northline Jumbo Siamese

Features:

- used to supply one large diameter hose from two large diameter hose lines, can be used to distribute water in the opposite direction
- hard coat anodized throughout
- maximum operating pressure: **280 PSI** at 70°F (21°C), without relief valve
- water way: 2 inlet side - 4" maximum, 1 outlet - 4½" maximum
- finish anodized throughout (minimum thickness 0.001")



Outlet Storz	(2) Inlets Storz	Alum. Alloy, 356-T6 Part #	Price	Length	Width	Height	Wt. Lbs.
4"	4"	SSVJ440	\$2400.30	12½"	13¼"	6½"	15.0
5"	4"	SSVJ540	2400.30	12¾"	13¼"	8"	16.0
5"	5"	SSVJ550	2400.30	13¾"	13¼"	8"	19.0

P

Single Inlet Residential Sprinkler Connections

23-197

Application:

- complete single inlet connection (exposed type) used on residential automatic sprinkler systems

Features:

- complete unit consists of: (1) 17-127 1½" pin lug plug with chain and (1) 24-209 4-7/16" OD round escutcheon plate with swivel

Inlet Female NST (NH)	Outlet Female NPT	Cast Brass Part #	Price	Wt. Lbs.
1½"	1½"	RIC150F	\$77.70	1.75



Single Inlet Connections

23-196

Features:

- provides a complete exposed single inlet connection
- finish: -P polished or -C polished chrome plated
- complete unit consists of: (1) 24-209 round plate branded 'Standpipe' or 'Auto-Sprk', (1) 23-270 double female or 09-215 male and female connection, (1) 17-127 pin lug plug with chain
- rigid hexagon end of either connection is 2½" NPT
- swivel end

Inlet Female NST (NH)	Outlet Female NPT	Cast Brass Part #	Price	Wt. Lbs.
2½"	2½"	SIC250F	\$256.00	7.6
2½"	2½"	SIC250F-P	POR	7.6
2½"	2½"	SIC250F-C	POR	7.6



Single Hydrant Connections

23-283

Features:

- finish: -P polished or -C polished chrome plated
- complete unit consists of: (1) 24-209 round plate branded 'Wall Hydrant', (1) 23-272: 2½" female and male connection, (1) 17-126 cap with chain

Inlet Female NPT	Outlet Male NST (NH)	Cast Brass Part #	Price	Wt. Lbs.
2½"	2½"	MOCA250F	\$272.00	5.66
2½"	2½"	MOCA250F-P	350.00	5.66
2½"	2½"	MOCA250F-C	393.95	5.66



P

Exposed Two Way Wall Hydrant

21-195

Features:

- DMOCA40225F consists of: (1) REP400HY round plate branded 'Wall Hydrant', (1) RC4025F: 2½" female and male connection, (2) FC250F cap with chain
- DMOCA60225F consists of: (1) REP600HY round plate branded 'Wall Hydrant', (1) FRC6025F: 2½" female and male connection, (2) FC250F cap with chain

Inlet Female NPT	(2) Outlets Male NST (NH)	Cast Brass Part #	Price	Wt. Lbs.
4"	2½"	DMOCA40225F	\$461.85	11.00
6"	2½"	DMOCA60225F	818.20	20.65



Single Clapper Siamese Connections

Features:

- single swing clapper with (2) pin lug swivel inlets
- provides 500 GPM minimum to supplement the fire protection as an auxiliary inlet connection to the water supply (250 GPM minimum per inlet)
- design provides unobstructed waterway
- exposed Fire Department Connections (FDC) provide an economical method of satisfying local fire codes
- branding: Auto-Spkr
- finishes: -P polished or -C polished chrome plated
- maximum operating pressure: **250 PSI** at 70°F (21°C)



back outlet
21-201

Feature:

- U/L listed and FM approved



(2) Inlets Female	Outlet Female NPT	Cast Brass Part #	Price	Wt. Lbs.
2½" NST (NH)	4"	SCS4025F ³	\$539.25	11.6
2½" NYFD	4"	SCS4025NYFD	539.25	19.0
2½" CT	4"	SCS4025 ¹	POR	19.0
2½" NST (NH)	4"	ISCS4025F ³	238.35	7.5
---	4"	ISCS4025-BODY ²	POR	7.0

¹ Customer Thread (*must specify*) refer to legend on page 566

² replacement swivels can be ordered on page 566

³ imported

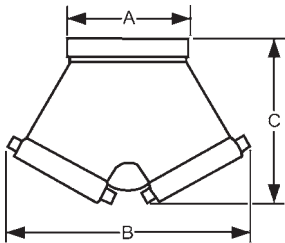

Dimensions

Size	A	B	C
4" x 2½" x 2½"	5⅝"	9"	6-1/16"

- dimensions match SCS4025F-D and SCS4025NYFD



bottom outlet
21-202

Feature:

- U/L listed



(2) Inlets Female	Outlet Female NPT	Cast Brass Part #	Price	Wt. Lbs.
2½" NST (NH)	4"	90SCS4025F ³	\$656.40	11.6
2½" NST (NH)	4"	90SCS4025F-SP	656.40	19.0
2½" NYFD	4"	90SCS4025NYFD	656.40	19.0
2½" CT	4"	90SCS4025 ¹	POR	7.5
2½" NST (NH)	4"	90ISCS4025F ³	296.55	7.0
---	4"	90ISCS4025-BODY ²	POR	---

¹ Customer Thread (*must specify*) refer to legend on page 566

² swivels can be ordered on page 566

³ imported

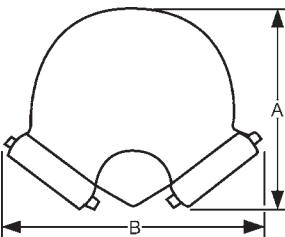

Dimensions

Size	A	B
4" x 2½" x 2½"	6⅞"	9⅞"

- dimensions match 90SCS4025F-D, 90SCS4025F-SP, and 90SCS4025NYFD

P

Double Clapper Siamese Connections



Features:

- double drop clapper with (2) pin lug swivel inlets provides required 500 GPM minimum to supplement the fire protection as an auxiliary inlet connection to the water supply (250 GPM minimum per inlet)
- exposed Fire Department Connections (FDC) provide an economical method of satisfying local fire codes
- maximum operating pressure: **175 PSI** at 70°F (21°C)
- finish: -P polished or -C polished chrome plated
- U/L listed and FM approved

back outlet 21-132

Outlet Female NPT	(2) Inlets Female	Branding	Cast Brass Part #	Price	Wt. Lbs.
4"	2½" NST(NH)	AutoSprinkler	DCS4025F	\$855.70	16.0
		AutoSprinkler	DCS4025F-P	969.70	16.0
		AutoSprinkler	DCS4025F-C	1036.40	16.0
		StandPipe	DCS4025F-SP	855.70	16.0
		No Branding	DCS4025F-NB	855.70	16.0
	2½" CT		DCS4025 ¹	POR	16.0
4"	3" NST(NH)	AutoSprinkler	DCS4030F	878.80	18.5
	3" NST(NH)	AutoSprinkler	DCS4030NYFD	878.80	18.5
6"	2½" NYFD	AutoSprinkler	DCS6025F	962.45	22.0
	2½" NST(NH)	StandPipe	DCS6025F-SP	962.45	22.0
	2½" CT		DCS6025 ¹	POR	22.0



¹ Customer Thread (*must specify*) refer to legend on page 566

Dimensions

Size	A	B
4" x 2½" x 2½"	9⅝"	12¼"
6" x 2½" x 2½"	10¼"	11¾"
4" x 3" x 3"	10"	12½"
6" x 3" x 3"	10⅜"	12½"

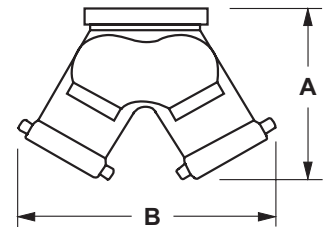

bottom outlet 21-133

Outlet Female NPT	(2) Inlets Female	Branding	Cast Brass Part #	Price	Wt. Lbs.
4"	2½" NST(NH)	AutoSprinkler	90DCS4025F	\$847.10	16.0
		AutoSprinkler	90DCS4025F-P	968.35	16.0
		AutoSprinkler	90DCS4025F-C	998.65	16.0
		StandPipe	90DCS4025F-SP	847.10	16.0
		No Branding	90DCS4025F-NB	847.10	16.0
	2½" CT		90DCS4025 ¹	POR	16.0
4"	3" NST(NH)	AutoSprinkler	90DCS4030F	940.00	19.5
	3" NYFD	AutoSprinkler	90DCS4030NYFD	940.00	19.5
		StandPipe	90DCS4030NYFDSP	940.00	19.5
6"	2½" NST(NH)	AutoSprinkler	90DCS6025F	867.25	17.5
		StandPipe	90DCS6025F-SP	867.25	17.5
	2½" CT		90DCS6025 ¹	POR	17.5
	3" NYFD	AutoSprinkler	90DCS6030NYFD	2072.30	17.5



polished



¹ Customer Thread (*must specify*) refer to legend on page 566

Dimensions

Size	A	B	C
4" x 2½" x 2½"	11¾"	9⅝"	7¼"
6" x 2½" x 2½"	11¾"	10¾"	7¼"
4" x 3" x 3"	12½"	10⅞"	7½"
6" x 3" x 3"	12¼"	10⅞"	7¼"

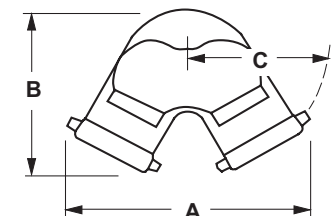

- special threads, branding and finishes are available, consult Dixon for information
- replacement swivels can be ordered on page 566

Triple Clapper Siamese Connections

Features:

- branding: see below
- finishes: -P polished or -C polished chrome plated
- maximum operating pressure: **175 PSI** at 70°F (21°C)

back outlet

21-205



polished

Outlet Female NPT	(3) Inlets Female NST (NH)	Branding	Cast Brass Part #	Price	Wt. Lbs.
4"	2½"	AutoSprinkler	TCS4025F	\$1833.40	17.0
		StandPipe	TCS4025F-SP	1833.40	17.0
		No Branding	TCS4025F-NB	1833.40	17.0
6"	2½"	AutoSprinkler	TCS6025F	2176.00	23.5
		StandPipe	TCS6025F-SP	2176.00	23.5
		No Branding	TCS6025F-NB	2176.00	23.5

Dimensions

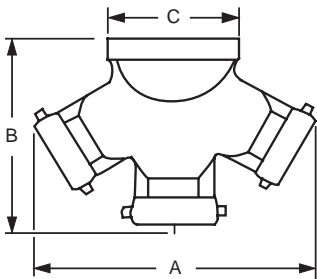

Size	A	B	C
4" x 2½" x 2½" x 2½"	13¾"	10½"	5"
6" x 2½" x 2½" x 2½"	13¾"	10½"	7½"

bottom outlet

21-206



P

Outlet Female NPT	(3) Inlets Female NST (NH)	Branding	Cast Brass Part #	Price	Wt. Lbs.
4"	2½"	AutoSprinkler	90TCS4025F	\$2845.00	29
		No Branding	90TCS4025F-NB	2845.00	29
6"	2½"	AutoSprinkler	90TCS6025F	2709.70	25
		StandPipe	90TCS6025F-SP	2709.70	25
		No Branding	90TCS6025F-NB	2709.70	25

Dimensions

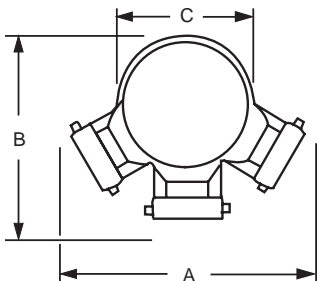

Size	A	B	C
4" x 2½" x 2½" x 2½"	14½"	11½"	7⅝"
6" x 2½" x 2½" x 2½"	14½"	11½"	7⅝"

- special threads, branding and finishes are available, consult Dixon for information
- replacement swivels can be ordered on page 566

Double Clapper Concealed Type Siamese Assemblies

22-229



Features:

- fully reversible with a perpendicular trunnion allowing one body to be installed for top and bottom connections
- branded: 'standpipe', 'auto-sprkr', 'auto-sprkr.-standpipe'
- **-P** polished
- **-C** polished chrome plated
- finishes: cast, polished or polished chrome
- maximum operating pressure: **250 PSI**
- complete unit consisting of the following six parts: (1) 4025REV90, or 4030REV90, or 90CREV6025, (1) 24-385 plate, (2) 23-270 double female connections, (2) 17-127 plugs with chains

Outlet Female NPT	(2) Inlets Female NST (NH)	Branding	Cast Brass Part #	Price
4"	2½"	AutoSprinkler	2WCA4025F-P	\$1299.00
4"	2½"	StandPipe	2WCA4025F-SP-P	1299.00
4"	2½"	AutoSprinkler	2WCA4025F-C	1389.00
4"	2½"	StandPipe	2WCA4025F-SP-C	1389.00
4"	3"	AutoSprinkler	2WCA4030F-P	1780.00
6"	2½"	AutoSprinkler	2WCA6025F-P	1826.00
6"	2½"	StandPipe	2WCA6025F-SP-P	1826.00
6"	2½"	AutoSprinkler	2WCA6025F-C	1916.00
6"	2½"	StandPipe	2WCA6025F-SP-C	1916.00

- other branding and finishes are also available, consult Dixon for information



Dimensions

Size	A	B	C	E	F
24-385	14"	8"	7 ⁵ / ₈ "	4-15/16"	3 ⁵ / ₈ "

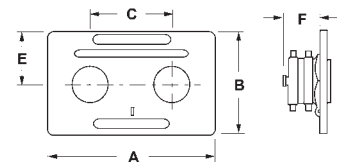



Two Way Sidewalk Siamese Assembly

21-207

Features:

- U/L listed, FM approved
- **-P** polished
- **-C** polished chrome plated
- complete unit consists of: (1) 21-133 90° Siamese body, double clapper, (2) 17-127 pin lug plugs with chains, (1) 23-404 sleeve, (1) 24-405 escutcheon plate



Outlet Female NPT	(2) Inlets Female NST (NH)	Cast Brass Part #	Price	Wt. Lbs.
4"	2½"	2WSA4025F	\$1467.30	1.75
4"	2½"	2WSA4025F-P	POR	
4"	2½"	2WSA4025F-C	POR	
4"	2½"	2WSA4025F-SP	1467.30	
4"	2½"	2WSA4025F-SP-P	POR	
4"	2½"	2WSA4025F-SP-C	POR	
6"	2½"	2WSA6025F	1664.85	
6"	2½"	2WSA6025F-P	POR	
6"	2½"	2WSA6025F-C	POR	
6"	2½"	2WSA6025F-SP	1664.85	
6"	2½"	2WSA6025F-SP-P	POR	
6"	2½"	2WSA6025F-SP-C	POR	

Dimensions

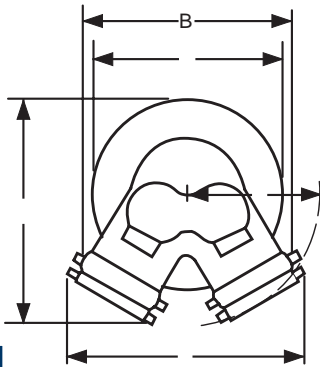

Size	A	B	C	E	F
4" x 2½" x 2½"	9¼"	10⅝"	10¾"	10⅝"	6⅝"
6" x 2½" x 2½"	11¼"	10½"	11¾"	13"	7¼"

P

Two Way Male Outlet - Roof Connections

26-294 / 26-296

Features:

- Used to create roof connections, fire pump test connections, wall hydrants or sidewalk (free standing) hydrants
- provides 250 GPM minimum per outlet
- U/L listed
- maximum operating pressure: **175 PSI** at 70°F (21°C)

back inlet

Pipe	(2) Outlets Male	Cast Brass Part #	Price	Wt. Lbs.
4"	2½" NPT	IRC4025	\$207.20	9.50
	2½" NPT	FRC4025-D	443.85	9.50
	2½" NST (NH)	IRC4025F	207.20	9.50
	2½" NST (NH)	FRC4025F-D	443.85	9.50
	2½" CT	FRC4025 ¹	POR	9.50
6"	2½" NPT	FRC6025	657.10	14.25
	2½" NST (NH)	FRC6025F	657.10	14.25
	2½" NYFD	FRC6025NYFD	690.00	14.25
	2½" CT	FRC6025 ¹	POR	14.25

¹ Customer Thread (must specify) refer to legend on page 566



Groove Size	(2) Outlets Male	Cast Brass Part #	Price	Wt. Lbs.
4"	2½" MNPT	IRC4025G	\$213.00	7.05
4"	2½" MNST	IRC4025GF	213.00	7.05

Dimensions

Size	A	B	C
4" x 2½" x 2½"	7-7/8"	5-3/16"	5-1/4"
6" x 2½" x 2½"	8-3/16"	6-3/8"	7-5/8"

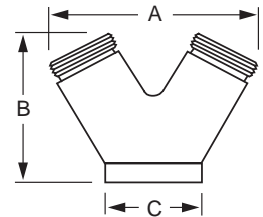

90° bottom inlet

26-296

Pipe Size	(2) Outlets Male	Cast Brass Part #	Price	Wt. Lbs.
4"	2½" NPT	90IRC4025	\$230.00	6.00
	2½" NPT	90FRC4025-D	443.35	8.25
	2½" NST (NH)	90IRC4025F	230.00	6.00
	2½" NST (NH)	90FRC4025F-D	443.35	8.25
	2½" CT	90FRC4025 ¹	POR	8.25
6"	2½" NPT	90FRC6025	620.00	15.80
	2½" NST (NH)	90FRC6025F	620.00	15.80
	2½" CT	90FRC6025 ¹	POR	15.80
	2½" CT	FRC6025 ¹	POR	14.25

¹ Customer Thread (must specify) refer to legend on page 566



P

Groove Size	(2) Outlets Male	Cast Brass Part #	Price	Wt. Lbs.
4"	2½" MNPT	90IRC4025G	\$230.00	7.05
4"	2½" MNST	90IRC4025GF	230.00	7.05

Dimensions

Size	A	B	C	D
4" x 2½" x 2½"	7½"	6¾"	5⅝"	4½"
6" x 2½" x 2½"	9"	8½"	7½"	5"

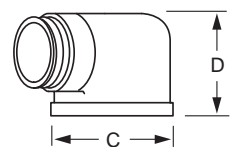
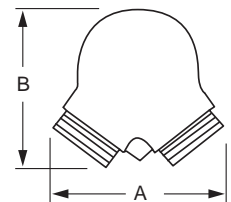

Three Way Male Outlet - Roof Connections

26-295 / 26-297

Features:

- used to create roof connections, or fire pump test connections
- provides 250 GPM minimum per outlet

back outlet

26-295



Pipe Size	(3) Outlets Male	Cast Brass Part #	Price	Wt. Lbs.
4"	2½" NPT	FR3C4025	\$878.90	12
6"	2½" NPT	FR3C6025	1966.70	24
	2½" NST (NH)	FR3C6025F	1966.70	24

Dimensions

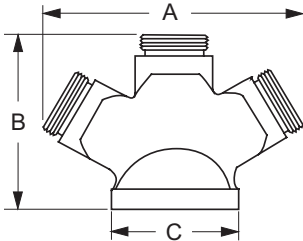

Size	A	B	C
4" x 2½" x 2½" x 2½"	12¾"	8¾"	5¼"
6" x 2½" x 2½" x 2½"	15¾"	9¾"	7⅝"

bottom outlet

26-297



Pipe Size	(3) Outlets Male	Cast Brass Part #	Price	Wt. Lbs.
4"	2½" NPT	90FR3C4025	\$2071.70	23.25
	2½" NST (NH)	90FR3C4025F	2071.70	23.25
6"	2½" NPT	90FR3C6025	1404.10	16.25
	2½" NST (NH)	90FR3C6025F	1404.10	16.25

Dimensions

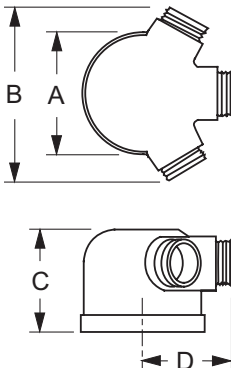

Size	A	B	C	D
4 x 2½ x 2½ x 2½	7¾"	11¾"	4-7/16"	6¼"
6 x 2½ x 2½ x 2½	7¾"	11¾"	4-7/16"	6¼"

P

Sleeve for Sidewalk (free standing) Connections

23-404

Features:

- used in conjunction with a sidewalk escutcheon and a 90° double clapper Siamese to create a sidewalk (free standing) fire department connection
- finishes: -P polished, -C polished chrome plated

Pipe Size	Length	Brass Part #	Price	Wt. Lbs.
4"	18"	SS418-P	\$358.00	7
	18"	SS418-C	392.45	7
	24"	SS424-P	445.50	9
	24"	SS424-C	522.80	9
6"	18"	SS618-P	429.65	8
	18"	SS618-C	602.75	8



Round Identification Plates

24-209

Features:

- used to trim out and identify exposed fire department connections
- for Siamese, made in 9¼" diameter for 4" pipe and 11¼" diameter for 6" pipe
- finishes: -P polished, -C polished chrome plated

Pipe Size	Branding	Cast Brass Part #	Price	Wt. Lbs.
2½"	Auto-Sprinkler	REP250AS	\$90.45	2.5
	Auto-Sprinkler	REP250AS-P	103.55	2.5
	Auto-Sprinkler	REP250AS-C	142.20	2.5
	Wall Hydrant	REP250HY	90.45	2.5
	Pump Test	REP250PT	90.45	2.5
	Standpipe	REP250SP	90.45	2.5
	Standpipe	REP250SP-P	103.55	2.5
	Standpipe	REP250SP-C	142.20	2.5
4"	Auto-Sprinkler	AREP400AS¹	30.50	0.6
	Auto-Sprinkler	REP400AS	170.70	3.0
	Auto-Sprinkler	REP400AS-P	201.55	3.0
	Auto-Sprinkler	REP400AS-C	246.25	3.0
	Wall Hydrant	REP400HY	170.70	3.0
	Standpipe	REP400SP	170.70	3.0
	Standpipe	REP400SP-P	201.55	3.0
	Standpipe	REP400SP-C	246.25	3.0
Auto-Sprinkler & Standpipe	REP400AS/SP	170.70	3.0	
6"	Auto-Sprinkler	REP600AS	195.90	4.0
	Auto-Sprinkler	REP600AS-P	243.75	4.0
	Auto-Sprinkler	REP600AS-C	293.80	4.0
	Standpipe	REP600SP	195.90	4.0
	Standpipe	REP600SP-P	243.75	4.0
	Standpipe	REP600SP-C	293.80	4.0



REP250AS-C



REP250AS-P



REP400AS



AREP400AS



¹ aluminum

Dimensions

Size	OD	Hole Size
2½"	7⅝"	3¼"
4"	9¼"	4⅝"
6"	11¼"	6¾"

UL Concealed Two Way Wall Hydrant Body

23-387 / 23-388

Application:

- connections supplement the fire protection water supply

Features:

- provides 500 GPM minimums at 250 GPM per inlet (ref NFPA 14)
- drop clappers provide unobstructed waterway
- flush design is desirable when appearance is a factor
- U/L listed
- double clapper
- 7⁵/₈" center-line
- bodies require wall plate WP2 (24-385), see page 563

back outlet

23-387



Outlet Female NPT	(2) Inlets Female NPT	Brass Part #	Price	Wt. Lbs.
4"	2½"	CDMHCB40225	\$701.20	19
4"	3"	CDMHCB40230	964.80	22
5"	3"	CDMHCB50230	2190.90	39
6"	2½"	CDMHCB60225	839.25	20
6"	3"	CDMHCB60230	2374.20	39

Dimensions

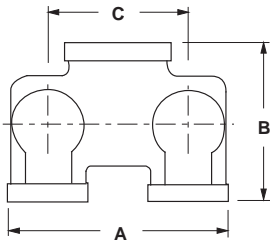

Size	A	B	C
4" x 2½" x 2½"	11-1/8"	6"	7 ⁵ / ₈ "
4" x 3" x 3"	12-1/4"	8-1/8"	7 ⁵ / ₈ "
5" x 3" x 3"	11-13/16"	7-5/16"	7 ⁵ / ₈ "
6" x 2½" x 2½"	11-1/8"	7-3/8"	7 ⁵ / ₈ "
6" x 3" x 3"	12-1/4"	8-1/4"	7 ⁵ / ₈ "

bottom outlet

23-388



Outlet Female NPT	(2) Inlets Female NPT	Brass Part #	Price	Wt. Lbs.
5"	3"	90CDMHCB50230	\$3276.15	41.30
6"	2½"	90CDMHCB60225	3089.05	37.00
6"	3"	90CDMHCB60230	2679.05	41.00

Dimensions

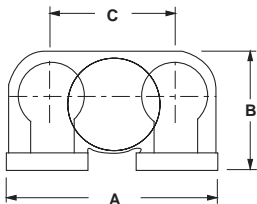

Size	A	B	C
5" x 3" x 3"	12"	9½"	7 ⁵ / ₈ "
6" x 2½" x 2½"	12"	7¼"	7 ⁵ / ₈ "
6" x 3" x 3"	12"	9½"	7 ⁵ / ₈ "

P

Reversible Concealed Angle Siamese Body

23-393

Features:

- design is fully reversible with a perpendicular trunnion allowing one body to be installed for top and bottom connections
- U/L listed
- approved by New York City Board of Standards and Appeals
- maximum operating pressure: **250 PSI** at 70°F (21°C)
- bodies require wall plate **WP2** see page 563

Outlet Female NPT	(2) Inlets Female NPT	Brass Part #	Price	Wt. Lbs.
4"	2½"	4025REV90	\$751.70	19
4"	3"	4030REV90	766.70	19



Dimensions

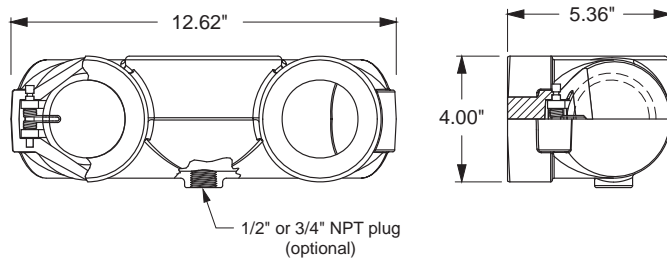

Reversible Concealed Angle Siamese Body (7-5/8" Centers)

Features:

- design is fully reversible with a perpendicular trunnion allowing one body to be installed for top and bottom connections
- replaces 23-391 bodies
- maximum operating pressure: **250 PSI** at 70°F (21°C)

Outlet Female NPT	(2) Inlets Female NPT	Brass Part #	Price	Wt. Lbs.
5"	2½"	90CREV5025	\$1321.00	30
5"	3"	90CREV5030	1321.00	28
6"	2½"	90CREV6025	1321.00	27
6"	3"	90CREV6030	1321.00	25



P

Dimensions

Size	A	B	C
5" x 3" x 3"	12"	9½"	7⅞"
6" x 2½" x 2½"	12"	7¼"	7⅞"
6" x 3" x 3"	12"	9½"	7⅞"

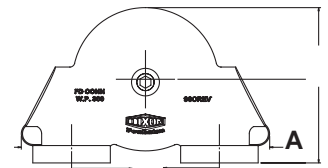

FDC Pump Connections and Hose Valve Headers Pump Test Header



Dixon offers grooved, flanged and threaded steel bodies for the fire protection market. The options below represent common configurations, however custom assemblies are available. Please consult Dixon at 877.712.6179 to order, please be prepared to supply the following:

1. outlets - number, size, thread
2. inlets - configuration, size, thread (if applicable), location (end, back, angle)
3. material - galvanized steel, stainless steel
4. finish - epoxy paint, powder coat, color

- certified D1, G1, G6

End Connection		End Size		# of Outlets		Size Outlets		GPM	
G	Grooved	04	4"	02	2 way	25	2½" FNPT	4" 2-way	500
F	Flanged	06	6"	03	3 way	30	3" FNPT	6" 3-way	750
---	---	08	8"	04	4 way	---	---	8" 4-way	1000
---	---	10	10"	06	6 way	---	---	10" 6-way	1500

Model Number Breakdown

HVG0402-25

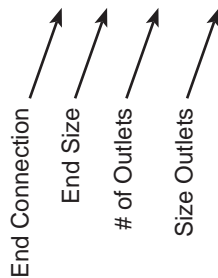

Dimensions

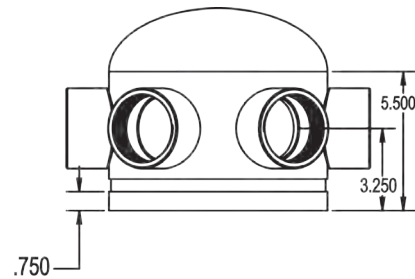

Manifolds



End Connection		Location		End Size		# of Outlets		Outlet Size	
T	Threaded	E	End	40	4"	20	2	25	2½" FNPT
G	Grooved	B	Back	60	6"	30	3	30	3" FNPT
F	Flanged	9	90°	80	8"	40	4		
						60	6		

Model Number Breakdown

T98060-30

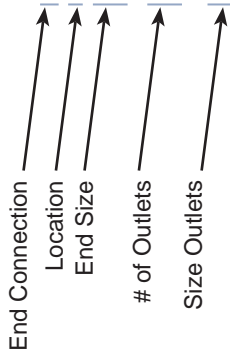

Dimensions

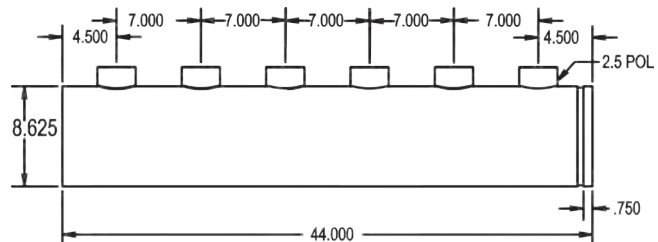

Wall Plate for Double Clapper Siamese Assemblies

24-385

Features:

- finishes: -P polished, -C polished chrome plated
- 4-hole and 6-hole wall plates available, consult Dixon for information

Hole Size	Branding	Brass Part #	Price	Wt. Lbs.
3-3/8"	AutoSprinkler	WP2HAS-P	\$240.90	3
	AutoSprinkler	WP2HAS-C	287.15	3
3-3/8"	StandPipe	WP2HSP-P	240.90	3
	StandPipe	WP2HSP-C	287.15	3
3-3/8"	AutoSprinkler StandPipe Combo	WP2H-ASSP-P	240.90	3
	AutoSprinkler StandPipe Combo	WP2H-ASSP-C	287.15	3
3-3/8"	Hydrant	WP2H-HY-P	240.90	3
	Hydrant	WP2H-HY-C	287.15	3
3-3/8"	PumpTest	WP2H-PT-P	240.90	3
	PumpTest	WP2H-PT-C	287.15	3



Dimensions

Hole Size	A	B	C	D
3 3/8"	14"	8"	7 5/8"	4-15/16"

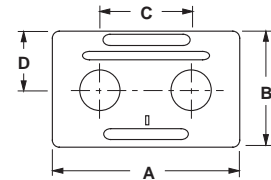

Wall Plate for Concealed Three Way Bodies

24-393

Features:

- finishes: -P polished, -C polished chrome plated
- 4-hole and 6-hole wall plates available, consult Dixon for information

Hole Size	Positioned	Branding	Cast Brass Part #	Price	Wt. Lbs.
3 5/8"	Horizontal	AutoSprinkler	WP3HAS-P	\$377.30	3
	Horizontal	AutoSprinkler	WP3HAS-C	446.10	3
3 5/8"	Horizontal	StandPipe	WP3HSP-P	377.30	3
	Horizontal	StandPipe	WP3HSP-C	446.10	3
3 5/8"	Horizontal	PumpTest	WP3HH-PT-P	377.30	3
	Horizontal	AutoSprinkler StandPipe Combo	WP3HH-ASSP-C	446.10	3
3 5/8"	Vertical	AutoSprinkler StandPipe Combo	WP3HV-ASSP-P	377.30	3
	Horizontal	PumpTest	WP3HH-PT-C	446.10	3
3 5/8"	Vertical	PumpTest	WP3HV-PT-P	377.30	3
	Vertical	PumpTest	WP3HV-PT-C	377.30	3

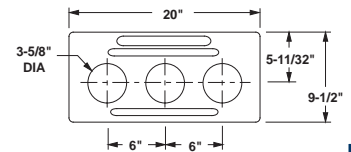

P

Spring Check Type Snoots - Pin Lug

25-288 / 25-289

Features:

- finishes: -P polished, -C polished chrome plated
- other configurations are also available, consult Dixon for information
- maximum operating pressure: **175 PSI** at 70°F (21°C)

female outlet

25-288



Features:

- female NPT rigid with hexagon by 2½" female hose thread to swivel
- connections are attached to the 25-416 or 25-417 bodies with pipe nipples (not included)

Outlet Female NPT	Inlet Female NST (NH)	Cast Brass Part #	Price	Wt. Lbs.
3"	2½"	CSSTF25F30T-P	\$448.30	14.5
3"	2½"	CSSTF25F30T-C	510.00	14.5
3"	3"	CSSTF30F30T-P	525.50	12

Dimensions

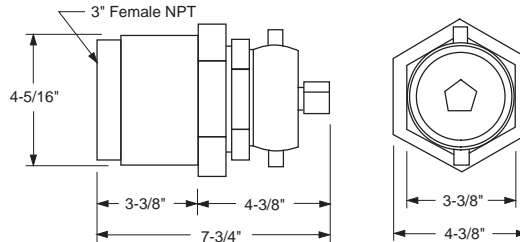

male outlet

25-289

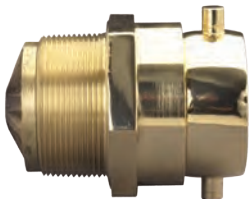

Features:

- male NPT x 2½" female hose thread to swivel
- used when a direct connection to 25-416 or 25-417 bodies is desired

Outlet Male NPT	Inlet Female NST (NH)	Cast Brass Part #	Price	Wt. Lbs.
3"	2½"	CSSTM25F30T-P	\$448.30	10
3"	2½"	CSSTM25F30T-C	510.00	10

Dimensions

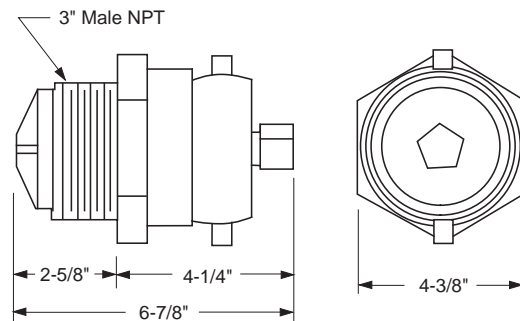

• Under no circumstances should a 25-289 check snoot be installed directly into a pipe, as this may prevent the snoot from opening. Install directly into the appropriate standpipe body only.

Clapper Type Snoots - Pin Lug

Features:

- finishes: -P polished, -C polished chrome plated
- other sizes and threads are available, consult Dixon for information

Outlet Female NPT	Inlet Female NST (NH)	Cast Brass Part #	Price	Wt. Lbs.
3"	2½"	CSCTF25F30T-P	\$228.35	8
3"	2½"	CSCTF25F30T-C	238.80	8



Outlet Male NPT	Inlet Female NST (NH)	Cast Brass Part #	Price	Wt. Lbs.
3"	2½"	CSCTM25F30T-P	\$228.35	8
3"	2½"	CSCTM25F30T-C	238.80	8



Single Male Outlet with Hex (open snoot)

23-272

Application:

- used to connect fire hose to a standpipe or sprinkler system

Features:

- finishes: -P polished, -C polished chrome plated
- other sizes and threads are available, consult Dixon for information

Female NPT	Male	Cast Brass Part #	Price	Wt. Lbs.
2½"	2½" NST (NH)	MOC250F-P	\$149.85	2.25
	2½" NST (NH)	MOC250F-C	161.90	2.25
	2½" CT	MOC250 ¹	POR	2.25
3"	2½" NST (NH)	MOC3025F-P	204.55	3.00
	2½" NST (NH)	MOC3025F-C	219.70	3.00
	2½" CT	MOC3025 ¹	POR	3.00
	3" NST (NH)	MOC300F-P	POR	3.20



¹ Customer Thread (*must specify*) refer to legend on next page

Female NPT	Male Thread	Cast Brass Part #	Price	Wt. Lbs.
2½"	2½" NYC	MOC250NYC-P	\$149.85	2.25
2½"	2½" NYFD	MOC250NYFD-P	149.85	2.25



Brass Replacement Swivels and Accessories

Features:

- replacement brass swivels for Dixon fire department connections
- finish: -P polished, -C polished chrome plated
- swivel comes with gasket, set screw and ball bearings needed to install on FDC



Size	Thread	Brass Part #	Price	Wt. Lbs.
2½"	NPSH (2.84x8)	PSNP250S	\$103.25	1.3
2½"	NST (NH) (3.07x7.5)	PSNP250NST	103.25	1.3
2½"	NYC/BA (3.00x8)	PSNP250NYC	103.25	1.3
2½"	NYFD (3.03x8)	PSNP250NYFD	103.25	1.3
2½"	CSA (3.125x5)	PSNP2503.125x5	POR	1.3
2½"	QST (3.031x7)	PSNP2503.03x7	POR	1.3
2½"	WCT (3.25x6)	PSNP2503.25x6	POR	1.3
2½"	PITT 6 (3.06X6)	PSNP2503.06x6	POR	1.3
2½"	CT	PSNP250 ____ ¹	POR	1.3
3"	NST (NH)	PSNP300NST	132.10	2.0
3"	NYFD	PSNP300NYFD	132.10	2.0

¹ Customer Thread (*must specify*) refer to legend below

- 2½" requires 50 ball bearings, 3" requires 58 ball bearings

Replacement Parts

Description	Part #	Price
2½" gasket	SW250	\$3.20
3" gasket	SW300F	6.85
ball bearings	46-003-00001	0.30
set screw	46-011-00418	2.00

Thread Legend

Initials	Common Name	Dixon Suffix	Region Normally Used	2½" ODM ¹	2½" TPI ²
AMA & BCT	Alberta Mutual Aid/ British Columbia Thread	B	British Columbia & Alberta	3.00	8
CSA	Canadian Standard Association	C	Ontario	3.125	5
NS1	Nova Scotia 1	NS	Nova Scotia	3.23	5
QST & QMT	Quebec Standard Thread	Q	Quebec	3.031	7
WCT	Western Canada Thread	W	Saskatchewan & Manitoba	3.25	6
GHT	Garden Hose Thread	G	North America	¹ outside diameter of male ² threads per inch	
NPS	National Pipe Straight	S			
NPT	National Pipe Tapered	T			
NST (NH)	National Standard Thread	F	Most of USA		
NYC	New York Corporation	NYC	Newark, NJ		
NYFD	New York Fire Department	NYFD	New York Fire Department		

Double Male Hex Nipples

Feature:

- other configurations are also available, consult Dixon for information



reducer



same size



increaser

Male Thread	Male Thread	Cast Brass Part #	Price
¾" NPT	1½" NPSH	DMH75T15S	\$61.20
¾" NPT	1½" NST (NH)	DMH7515F	66.55
1" NPT	¾" GHT	DMH1076	13.15
1" NPT	1" NPSH	DMH1010	12.50
1" NPT	1" NST (NH)	DMH1010F	12.50
1" NPT	1½" NPSH	DMH1015	69.65
1" NPT	1½" NST (NH)	DMH1015F	69.65
1" NPT	2½" Fire Thread	DMH10T25 ¹	POR
1" NPT	2½" NST (NH)	DMH1025F	145.00
1½" NPSH	1½" NPSH	DMH15S15S	81.50
1½" NPSH	1½" NPT	DMH1515	20.70
1½" NPSH	2½" Fire Thread	DMH15S25 ¹	POR
1½" NPT	1" NPSH	DMH1510	75.25
1½" NPT	1" NST (NH)	DMH1510F	75.25
1½" NPT	1¼" NPSH	DMH1512	102.00
1½" NPT	1½" NPT	DMH15T15T	23.15
1½" NPT	1½" NST (NH)	DMH1515F	18.95
1½" NPT	2" NPSH	DMH1520	61.15
1½" NPT	2½" Fire Thread	DMH15T25 ¹	POR
1½" NPT	2½" NST (NH)	DMH1525F	63.00
1½" NST (NH)	1½" NPSH	DMH15F15S	23.15
1½" NST (NH)	1½" NST (NH)	DMH15F15F	23.15
1½" NST (NH)	2½" NST (NH)	DMH15F25F	63.00
1½" NST (NH)	2½" Fire Thread	DMH15F25 ¹	POR
2" NPT	1½" NPSH	DMH2015	46.00
2" NPT	1½" NST (NH)	DMH2015F	39.30
2" NPT	2" NPSH	DMH2020	43.35
2" NPT	2½" NPSH	DMH2025	63.25
2" NPT	2½" Fire Thread	DMH20T25 ¹	POR
2" NPT	2½" NST (NH)	DMH2025F	50.60

Male Thread	Male Thread	Cast Brass Part #	Price
2½" NPT	1½" NPSH	DMH25T15S	POR
2½" NPT	1½" NST (NH)	DMH2515F	85.25
2½" NPT	2" NPSH	DMH2520	113.00
2½" NPT	2½" NPSH	DMH2525	54.15
2½" NPT	2½" NST (NH)	DMH2525F	53.60
2½" NPT	2½" Fire Thread	DMH25T25 ¹	POR
2½" NPT	3" NPSH	DMH2530	208.95
2½" NPT	3" NPT	DMH25T30T	215.00
2½" NPT	3" NST (NH)	DMH2530F	208.95
2½" NST (NH)	2½" NST (NH)	DMH25F25F	52.40
2½" NST (NH)	3" NST (NH)	DMH25F30F	215.00
2½" Fire Thread	2½" Fire Thread	DMH25 ¹ _25	POR
2½" Fire Thread	3" NST (NH)	DMH25 ¹ _30F	POR
3" NPT	2½" NPSH	DMH3025	105.00
3" NPT	2½" NST (NH)	DMH3025F	99.00
3" NPT	2½" Fire Thread	DMH3025 ¹	POR
3" NPT	3" NPSH	DMH3030	144.00
3" NPT	3" NST (NH)	DMH3030F	144.00
4" NPT	4" NPSH	DMH4040	231.00
4" NST (NH)	4" NST	DMH40F40F	219.00
4" NPT	4" NST (NH)	DMH4040F	219.00
4" NPT	4½" NST (NH)	DMH4045F	235.45
5" NPT	5" NST (NH)	DMH5050F	590.00
6" NPT	4½" NST (NH)	DMH6045F	447.00
6" NPT	6" NST (NH)	DMH6060F	482.00
6" NPSH	6" NPSH	DMH6060	994.00

¹ Customer Thread (*must specify*) refer to legend on page 566

Aluminum Double Male Northline Adapters - Rocker Lug



Style N36

Male Thread	Aluminum Extrusion - Anodized Male Thread								
	1"	1½"	2"	2½"	3"	4"	4½"	5"	6"
¾"	<u>N36-07_10</u> \$34.95	<u>N36-07_15</u> \$75.05	<u>N36-07_20</u> \$78.65	<u>N36-07_25</u> \$78.65					
1"	<u>N36-10_10</u> \$34.95	<u>N36-10_15</u> \$75.05	<u>N36-10_20</u> \$78.65	<u>N36-10_25</u> \$78.65					
1½"		<u>N36-15_15</u> \$36.00	<u>N36-15_20</u> \$57.65	<u>N36-15_25</u> \$62.85					
2"			<u>N36-20_20</u> \$70.75	<u>N36-20_25</u> \$85.90	<u>N36-20_30</u> \$158.25				
2½"				<u>N36-25_25</u> \$53.85	<u>N36-25_30</u> \$111.90	<u>N36-25_40</u> \$176.30	<u>N36-25_45</u> \$194.75	<u>N36-25_50</u> \$410.50	<u>N36-25_60</u> \$452.50
3"					<u>N36-30_30</u> \$104.25	<u>N36-30_40</u> \$236.75	<u>N36-30_45</u> \$232.95	<u>N36-30_50</u> \$534.55	<u>N36-30_60</u> \$618.55
4"						<u>N36-40_40</u> \$190.95	<u>N36-40_45</u> \$261.55	<u>N36-40_50</u> \$273.00	<u>N36-40_60</u> \$339.85
4½"							<u>N36-45_45</u> \$263.50	<u>N36-45_50</u> \$278.75	<u>N36-45_60</u> \$328.40
5"								<u>N36-50_50</u> \$227.20	<u>N36-50_60</u> \$271.10
6"									<u>N36-60_60</u> \$334.10

P

___ Customer Thread (*must specify*) refer to legend on page 566

- part numbers are generated using the rules:
 smallest size to largest size, if it's the same size on both threads then we use pipe thread to fire thread size, and then if both threads are pipe threads then NPS comes before NPT., e.g. if the desired part has a:
 - 3" NPT x 2½" NST the part number would be N36-25F30T
 - 3" NST x 3" NPS the part number would be N36-30S30F
 - 3" NPT x 3" NPS the part number would be N36-30S30T

Brass Double Male Adapters Pin Lug

Feature:

- other configurations are also available, consult Dixon for information

Male Thread	Male Thread	Cast Brass Part #	Price	Wt. Lbs.
1½" NST (NH)	1½" NST (NH)	DMP1515F	\$88.05	1.1
1½" NST (NH)	1½" NPT	DMP15F15T	88.05	2.0
1½" NPSH	1½" NPSH	DMP1515	88.05	1.0
1½" NPSH	1½" NPT	DMP15S15T	88.05	1.1
1½" NST (NH)	1½" NPSH	DMP15F15S	88.05	1.1
2½" NST (NH)	2½" NST (NH)	DMP2525F	159.60	2.3
2½" NST (NH)	2½" NPSH	DMP25F25S	159.60	2.1
2½" NST (NH)	2½" NPT	DMP25F25T	159.60	1.3
2½" NPSH	2½" NPSH	DMP2525	159.60	1.8
2½" CT	2½" NPSH	DMP25__25S¹	POR	1.8
2½" CT	2½" NPT	DMP25__25T¹	POR	1.8
2½" CT	2½" CT	DMP25__25__¹	POR	1.8

¹ Customer Thread (*must specify*) refer to legend on page 566



Rocker Lug

Feature:

- other configurations are also available, consult Dixon for information

Male Thread	Male Thread	Cast Brass Part #	Price	Wt. Lbs.
1½" NST (NH)	1½" NST (NH)	DMR1515F	\$65.40	1.1
1½" NST (NH)	1½" NPT	DMR15F15T	65.40	1.2
1½" NST (NH)	1½" NPSH	DMR15F15S	65.40	1.2
1½" NPSH	1½" NPSH	DMR1515	65.40	1.2
1½" NPSH	1½" NPT	DMR15S15T	65.40	1.2
2½" NST (NH)	2½" NST (NH)	DMR2525F	168.00	1.3
2½" NPSH	2½" NPSH	DMR2525	168.00	1.3
2½" CT	2½" NPSH	DMR25__25S¹	POR	1.5
2½" CT	2½" NPT	DMR 25__25T¹	POR	1.5
2½" CT	2½" CT	DMR25__25__¹	POR	1.5

¹ Customer Thread (*must specify*) refer to legend on page 566



- All adapters are made to approved Dixon specifications.

Brass Double Male Hex Nipples (New York Threads)



reducer



same size



increaser

Feature:

- other configurations are also available, consult Dixon for information

Male NPT	Male NYC	Cast Brass Part #	Price	Wt. Lbs.
1½"	1½"	DMH1515NYC	\$26.15	.79
2½"	2½"	DMH2525NYC	168.00	1.60

Male NPT	Male NYFD	Cast Brass Part #	Price	Wt. Lbs.
1½"	1½"	DMH1515NYFD	\$26.15	1.0
2"	2½"	DMH2025NYFD	103.00	1.5
2½"	2½"	DMH2525NYFD	168.00	2.0

Male NYFD	Male NPT	Cast Brass Part #	Price	Wt. Lbs.
2½"	2"	DMH25NYFD20T	POR	1.5

Male NST (NH)	Male NYFD	Cast Brass Part #	Price	Wt. Lbs.
2½"	2½"	DMH25F25NYFD	\$118.00	2.0

Male NYFD	Male NYFD	Cast Brass Part #	Price	Wt. Lbs.
1½"	1½"	DMH15NYFD15NYFD	\$81.50	1.0
2½"	2½"	DMH25NYFD25NYFD	118.00	2.0

- NYFD thread: 3.031 x 8 TPI
- NYC thread: 3.00 x 8 TPI

Domestic Brass Adapters - Hex Nipples Double Male Hex Nipples

Feature:

- other configurations are also available, consult Dixon for information

Male Thread	Male Thread	Cast Brass Part #	Price
1" NPT	1" NST (NH)	<i>DMH1010F-D</i>	\$51.25
1" NPT	1½" NST (NH)	<i>DMH1015F-D</i>	69.65
1½" NPT	1½" NPSH	<i>DMH1515-D</i>	74.10
1½" NPT	1½" NST (NH)	<i>DMH1515F-D</i>	74.10
1½" NPT	2½" NST (NH)	<i>DMH1525F-D</i>	121.20
1½" NST (NH)	1½" NST (NH)	<i>DMH15F15F-D</i>	74.10
1½" NST (NH)	1½" NPSH	<i>DMH15F15S-D</i>	74.10
1½" NST (NH)	2½" NST (NH)	<i>DMH15F25F-D</i>	121.20
2" NPT	1½" NST (NH)	<i>DMH2015F-D</i>	59.85
2" NPT	2" NPSH	<i>DMH2020-D</i>	85.00
2" NPT	2½" NST (NH)	<i>DMH2025F-D</i>	110.75
2½" NPT	1½" NST (NH)	<i>DMH2515F-D</i>	145.85
2½" NPT	2½" NST (NH)	<i>DMH2525F-D</i>	145.85
2½" NST (NH)	2½" NST (NH)	<i>DMH25F25F-D</i>	145.85
3" NPT	2½" NST (NH)	<i>DMH3025F-D</i>	237.90
3" NPT	3" NST (NH)	<i>DMH3030F-D</i>	243.20
4" NPT	4½" NST (NH)	<i>DMH4045F-D</i>	435.00
6" NPT	6" NST (NH)	<i>DMH6060F-D</i>	994.00



reducer

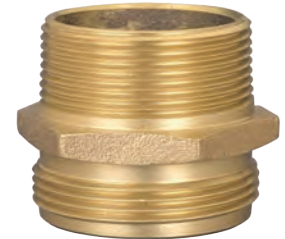

same size



increaser

Male x Grooved Adapters with Internal Lugs

Feature:

- allows the conversion of a female NPT valve inlet to connect to grooved piping

Male NPT	Grooved Size	Length	Brass Part #	Price
2½"	2½"	2-3/64"	<i>VMIL250</i>	\$65.40
4"	4"	2-3/64"	<i>VMIL400</i>	65.40



P

- All adapters are made to approved Dixon specifications.

Hydrant Adapters - Pin Lug

Features:

- finish: -C polished chrome plated
- other configurations are also available, consult Dixon for information



reducer



same size



increaser

Female Thread	Male Thread	Cast Brass Part #	Price
1½" NPSH	¾" GHT	HA15S76	\$23.70
1½" NPSH	¾" NPSH	HA15S75	23.70
1½" NPSH	¾" NPT	HA15S75T	21.00
1½" NPSH	1" NPSH	HA15S10S	85.85
1½" NPSH	1" NPT	HA15S10T	85.85
1½" NPSH	1½" NPT	HA15S15T	40.75
1½" NPSH	1½" NST (NH)	HA15S15F	40.75
1½" NPSH	2½" CT	HA15S25 ¹	POR
1½" NPT	1½" NPSH	HA15T15S	22.35
1½" NPT	1½" NST (NH)	HA15T15F	40.75
1½" NST (NH)	¾" GHT	HA1576	20.60
1½" NST (NH)	¾" NPSH	HA1575	85.65
1½" NST (NH)	¾" NPT	HA1575T	33.50
1½" NST (NH)	1" NPSH	HA1510	43.25
1½" NST (NH)	1" NST (NH)	HA1510F	40.75
1½" NST (NH)	1" NPT	HA1510T	40.75
1½" NST (NH)	1½" NPSH	HA1515	40.75
1½" NST (NH)	1½" NPT	HA1515T	40.75
1½" NST (NH)	1½" NST (NH)	HA1515F	40.75
1½" NST (NH)	2½" NST (NH)	HA1525F	142.45
1½" NST (NH)	2½" CT	HA15F25 ¹	POR
2" NPSH	1½" NPSH	HA20S15S	28.85
2" NPSH	1½" NPT	HA20S15T	28.85
2" NPSH	1½" NST (NH)	HA20S15F	36.40
2" NPSH	2½" CT	HA20S25 ¹	POR
2" NPSH	2½" NST (NH)	HA20S25F	80.10
2" NPT	2½" NST (NH)	HA20T25F	80.10
2" NPT	2½" CT	HA20T25 ¹	POR
2" NST (NH)	2½" NST (NH)	HA2025F	132.00
2½" NPSH	1" NPT	HA25S10T	36.40
2½" NPSH	1½" NPSH	HA25S15S	115.00
2½" NPSH	1½" NPT	HA25S15T	115.00
2½" NPSH	1½" NST (NH)	HA25S15F	37.90
2½" NPSH	2½" CT	HA25S25 ¹	POR
2½" NPSH	2½" NST (NH)	HA25S25F	72.85

Female Thread	Male Thread	Cast Brass Part #	Price
2½" CT	¾" GHT	HA25 <u> </u> 76 ¹	POR
2½" NST (NH)	¾" GHT	HA2576	\$29.35
2½" NST (NH)	¾" NPSH	HA2575T	29.35
2½" CT	1" NPSH	HA25 <u> </u> 10S ¹	POR
2½" CT	1" NPT	HA25 <u> </u> 10T ¹	POR
2½" NST (NH)	1" NPSH	HA2510	32.35
2½" NST (NH)	1" NST (NH)	HA2510F	32.35
2½" NST (NH)	1" NPT	HA2510T	29.70
2½" CT	1½" NPSH	HA25 <u> </u> 15S ¹	POR
2½" CT	1½" NPT	HA25 <u> </u> 15T ¹	POR
2½" CT	1½" NST (NH)	HA25 <u> </u> 15F ¹	POR
2½" NST (NH)	1½" NPSH	HA2515	30.60
2½" NST (NH)	1½" NST (NH)	HA2515F	29.70
2½" NST (NH)	1½" NPT	HA2515T	30.60
2½" CT	2" NPSH	HA25 <u> </u> 20S ¹	POR
2½" CT	2" NPT	HA25 <u> </u> 20T ¹	POR
2½" NST (NH)	2" NPSH	HA2520	50.95
2½" NST (NH)	2" NST (NH)	HA2520F	50.95
2½" NST (NH)	2" NPT	HA2520T	29.95
2½" CT	2½" NPSH	HA25 <u> </u> 25S ¹	POR
2½" CT	2½" NPT	HA25 <u> </u> 25T ¹	POR
2½" CT	2½" CT	HA25 <u> </u> 25 ¹	POR
2½" NST (NH)	2½" NPSH	HA2525	69.85
2½" NST (NH)	2½" NST (NH)	HA2525F	69.85
2½" NST (NH)	2½" NPT	HA2525T	69.85
2½" CT	3" NPSH	HA25 <u> </u> 30S ¹	POR
2½" CT	3" NPT	HA25 <u> </u> 30T ¹	POR
2½" CT	3" NST (NH)	HA25 <u> </u> 30F ¹	POR
2½" NST (NH)	3" NPSH	HA2530	108.00
2½" NST (NH)	3" NST (NH)	HA2530F	108.00
2½" NST (NH)	3" NPT	HA2530T	108.00
3" NPSH	2½" NPSH	HA30S25S	212.20
3" NPSH	2½" CT	HA30S25 ¹	POR
3" NST (NH)	1½" NPSH	HA30F15S	196.20
3" NST (NH)	1½" NST (NH)	HA3015F	196.20
4" NST (NH)	2½" CT	HA40F25 ¹	POR
4½" NST (NH)	2½" CT	HA45F25 ¹	POR

¹ Customer Thread (*must specify*) refer to legend on page 566

Brass Hydrant Adapters - Rocker Lug

Features:

- finishes: -C polished chrome plated
- other configurations are also available, consult Dixon for information

Male Thread	Male Thread	Cast Brass Part #	Price	Wt. Lbs.
1½"NH	¾" GHT	RHA1576	\$79.90	0.6
1½" NPSH	¾" NPT	RHA15S75T	81.85	0.6
1½"NH	1" NPSH	RHA1510	46.60	0.6
1½" NST (NH)	1" NST (NH)	RHA1510F	46.60	0.6
1½" NST (NH)	1" NPT	RHA1510T	46.60	0.6
1½" NPSH	1" NPSH	RHA15S10	47.50	0.6
1½" NPSH	1" NPT	RHA15S10T	49.90	0.6
1½" NST (NH)	1½" NPSH	RHA1515	55.80	0.9
1½" NST (NH)	1½" NST (NH)	RHA1515F	55.80	0.8
1½" NST (NH)	1½" NPT	RHA1515T	55.80	0.8
1½" NPSH	1½" NST (NH)	RHA15S15F	55.80	0.7
1½" NPSH	1½" NPT	RHA15S15T	113.00	0.9
1½" NPT	1½" NST (NH)	RHA15T15F	55.80	0.9
1½" NST (NH)	2" NPSH	RHA1520	113.00	0.9
1½" NST (NH)	2½" NST (NH)	RHA1525F	76.80	2.2
1½" NPSH	2½" CT	RHA15S25 ¹	POR	2.2
1½" NST (NH)	2½" CT	RHA15F25 ¹	POR	2.2
2" NST (NH)	2½" NST (NH)	RHA2025F	132.30	1.4
2" NPSH	2½" CT	RHA20S25 ¹	POR	1.4
2" NPT	2½" CT	RHA20T25 ¹	POR	1.4
2½" NST (NH)	¾" GHT	RHA2576	36.85	1.0
2½" NST (NH)	1" NPSH	RHA2510	49.15	1.4
2½" NST (NH)	1" NST (NH)	RHA2510F	49.15	1.4
2½" NST (NH)	1" NPT	RHA2510T	49.15	1.4
2½" CT	1" NPSH	RHA25 ¹ 10S	POR	1.4
2½" CT	1" NPT	RHA25 ¹ 10T	POR	1.4
2½" NST (NH)	1½" NPSH	RHA2515	35.50	1.5
2½" NST (NH)	1½" NST (NH)	RHA2515F	35.50	1.1
2½" NST (NH)	1½" NST (NH)	RHA2515F-C	POR	1.1
2½" NST (NH)	1½" NPT	RHA2515T	75.85	1.5
2½" NPSH	1½" NPSH	RHA25S15	40.25	1.1
2½" NPSH	1½" NST (NH)	RHA25S15F	40.25	1.1
2½" CT	1½" NPSH	RHA25 ¹ 15S	POR	1.5
2½" CT	1½" NPT	RHA25 ¹ 15T	POR	1.5
2½" NST (NH)	2" NST (NH)	RHA2520F	144.90	1.8
2½" NST (NH)	2" NPT	RHA2520T	51.25	1.4
2½" CT	2" NPSH	RHA25 ¹ 20S	POR	1.5
2½" CT	2" NPT	RHA25 ¹ 20T	POR	1.5
2½" NST (NH)	2½" NPSH	RHA2525	121.25	1.6
2½" NST (NH)	2½" NPT	RHA2525T	130.00	1.6
2½" NPSH	2½" NST (NH)	RHA25S25F	130.00	2.1
2½" NPT	2½" NST (NH)	RHA25T25F	130.00	2.2
2½" CT	2½" NPSH	RHA25 ¹ 25S	POR	2.2
2½" CT	2½" NPT	RHA25 ¹ 25T	POR	2.2
2½" CT	2½" CT	RHA25 ¹ 25	POR	2.2
2½" NST (NH)	3" NPT	RHA2530T	159.80	2.6
2½" CT	3" NPSH	RHA25 ¹ 30S	POR	2.6
2½" CT	3" NPT	RHA25 ¹ 30T	POR	2.6
2½" CT	3" NST (NH)	RHA25 ¹ 30F	POR	2.6
3" NST (NH)	2½" NST (NH)	RHA3025F	160.00	1.9



reducer



reducer - chrome plated



same size

¹ Customer Thread (*must specify*) refer to legend on page 566

- All adapters are made to approved Dixon specifications.

Aluminum Female x Male Adapters - Rocker Lug



reducer



same size



increaser

Style N37

Female Thread	Aluminum Extrusion - Anodized Male Thread								
	¾"	1"	1½"	2"	2½"	3"	4"	4½"	5"
¾"	<u>N37-07_07</u> \$27.85	<u>N37-07_10</u> \$56.45	<u>N37-07_15</u> \$53.05	<u>N37-07_20</u> \$70.75	<u>N37-07_25</u> \$71.55				
1"	<u>N37-10_07</u> \$40.90	<u>N37-10_10</u> \$41.25	<u>N37-10_15</u> \$56.45	<u>N37-10_20</u> \$70.75	<u>N37-10_25</u> \$70.75				
1½"	<u>N37-15_07</u> \$49.15	<u>N37-15_10</u> \$51.20	<u>N37-15_15</u> \$42.45	<u>N37-15_20</u> \$47.20	<u>N37-15_25</u> \$49.00	<u>N37-15_30</u> \$148.60			
2"	<u>N37-20_07</u> \$71.95	<u>N37-20_10</u> \$66.70	<u>N37-20_15</u> \$60.30	<u>N37-20_20</u> \$60.30	<u>N37-20_25</u> \$68.55	<u>N37-20_30</u> \$130.00			
2½"	<u>N37-25_07</u> \$98.95	<u>N37-25_10</u> \$98.95	<u>N37-25_15</u> \$60.60	<u>N37-25_20</u> \$81.60	<u>N37-25_25</u> \$76.30	<u>N37-25_30</u> \$120.75	<u>N37-25_40</u> \$248.85	<u>N37-25_45</u> \$254.10	<u>N37-25_50</u> \$262.50
3"			<u>N37-30_15</u> \$134.40	<u>N37-30_20</u> \$136.50	<u>N37-30_25</u> \$111.95	<u>N37-30_30</u> \$106.05	<u>N37-30_40</u> \$213.00	<u>N37-30_45</u> \$255.00	<u>N37-30_50</u> \$289.00
4"					<u>N37-40_25</u> \$271.95	<u>N37-40_30</u> \$301.35	<u>N37-40_40</u> \$267.25	<u>N37-40_45</u> \$315.00	<u>N37-40_50</u> \$336.00
4½"					<u>N37-45_25</u> \$296.10	<u>N37-45_30</u> \$329.70	<u>N37-45_40</u> \$313.80	<u>N37-45_45</u> \$327.60	<u>N37-45_50</u> \$367.50
5"					<u>N37-50_25</u> \$510.30	<u>N37-50_30</u> \$511.35	<u>N37-50_40</u> \$509.25	<u>N37-50_45</u> \$536.55	<u>N37-50_50</u> \$475.15
6"					<u>N37-60_25</u> \$607.15	<u>N37-60_30</u> \$590.10	<u>N37-60_40</u> \$494.55	<u>N37-60_45</u> \$494.55	<u>N37-60_50</u> \$498.75

P

Customer Thread (*must specify*) refer to legend on page 566

- part numbers are generated using the rule:
female size to male size, e.g. if the desired part has a 3" male NPT x 2½" female NST, the part number would be N37-25F30T
- All adapters are made to approved Dixon specifications.

Aluminum Female x Male Adapters - Long Handle



Style N56

Female Thread	Aluminum Extrusion - Anodized Male Thread					
	2½"	3"	4"	4½"	5"	6"
4"	<u>N56-40_25</u> \$280.00	<u>N56-40_30</u> \$304.50	<u>N56-40_40</u> \$292.95	<u>N56-40_45</u> \$378.00	<u>N56-40_50</u> \$390.60	<u>N56-40_60</u> \$447.30
4½"	<u>N56-45_25</u> \$289.00	<u>N56-45_30</u> \$365.40	<u>N56-45_40</u> \$378.00	<u>N56-45_45</u> \$367.50	<u>N56-45_50</u> \$407.40	<u>N56-45_60</u> \$443.10
5"	<u>N56-50_25</u> \$380.10	<u>N56-50_30</u> \$433.65	<u>N56-50_40</u> \$366.45	<u>N56-50_45</u> \$397.95	<u>N56-50_50</u> \$449.40	<u>N56-50_60</u> \$498.75
6"	<u>N56-60_25</u> \$545.00	<u>N56-60_30</u> \$514.00	<u>N56-60_40</u> \$413.70	<u>N56-60_45</u> \$429.45	<u>N56-60_50</u> \$465.15	<u>N56-60_60</u> \$498.75

Customer Thread (*must specify*) refer to legend on page 566

- part numbers are generated using the rule:
female size to male size, e.g. if the desired part has a 3" male NPT x 2½" female NST, the part number would be N56-25F30T

Forged Aluminum Hydrant Adapters

Female NST (NH) Thread	Male Thread	Forged Aluminum Part #	Price	Wt. Lbs.
2½"	1½" NST (NH)	F-AHA2515F	\$42.00	0.6
2½"	1½" NPT	F-AHA2515T	42.00	0.6



Brass Female to Male Hex Nipples

Feature:

- other configurations are also available, consult Dixon for information

Female Thread	Male Thread	Cast Brass Part #	Price	Wt. Lbs.
¾" GHT	1" NPT	FM7610T	\$53.35	0.3
1" NPSH	¾" GHT	FM10S76	23.40	0.2
1" NPT	¾" GHT	FM1076	20.55	0.4
1" NPT	1" NPSH	FM1010	36.60	0.5
1" NPT	1" NST (NH)	FM1010F	33.50	0.5
1" NST (NH)	1" NPT	FM10F10T	33.50	0.5
1" NPT	1½" NPSH	FM1015	65.00	0.6
1" NPT	1½" NST (NH)	FM1015F	41.75	0.6
1" NPSH	1½" NPT	FM10S15T	65.00	0.5
1½" NPT	1½" NPSH	FM1515	21.25	0.6
1½" NPT	1½" NST (NH)	FM1515F	20.60	0.7
1½" NST (NH)	1½" NPSH	FM15F15S	26.05	0.7
1½" NST (NH)	1½" NPT	FM15F15T	18.40	0.5
1½" NST (NH)	1½" NPT	FM15S15F	22.85	0.5
1½" NST (NH)	1½" NST (NH)	FM15F15F	26.05	0.5
1½" NPSH	1½" NPT	FM15S15T	22.85	0.5
1½" NPSH	2" NPT	FM15S20T	33.75	0.6
1½" NST (NH)	2" NPT	FM15F20T	37.50	0.7
1½" NPT	2½" NST (NH)	FM1525F	67.75	1.9
1½" NST (NH)	2½" NPT	FM15F25T	64.15	1.9
1½" NST (NH)	2½" NST (NH)	FM15F25F	64.15	1.8
1½" NPSH	2½" CT	FM15S25 ¹	POR	1.9
1½" NPT	2½" CT	FM15T25 ¹	POR	1.9
1½" NST (NH)	2½" CT	FM15F25 ¹	POR	1.9
1½" NST (NH)	3" NST (NH)	FM15F30F	122.60	2.9
1½" NPT	3" NST (NH)	FM1530F	80.00	2.9
2" NPSH	1½" NPSH	FM20S15	64.40	1.0
2" NPT	1½" NPSH	FM2015	89.25	0.6
2" NPSH	1½" NST	FM20S15F	64.40	1.1
2" NPT	1½" NST (NH)	FM2015F	28.15	0.6
2" NPSH	1½" NPT	FM20S15T	30.60	0.6
2" NPSH	2" NPT	FM20S20T	140.00	1.0
2" NPT	2" NPSH	FM2020	140.00	1.2
2" NPSH	2½" NPT	FM20S25T	55.70	1.5
2" NPSH	2½" CT	FM20S25 ¹	POR	1.5
2" NPSH	2½" NST (NH)	FM20S25F	91.10	1.8
2" NPT	2½" CT	FM20T25 ¹	POR	1.5
2" NPT	2½" NST (NH)	FM2025F	81.40	1.5
2½" CT	¾" NPSH	FM25 ¹ 76	POR	1.3
2½" CT	¾" NPT	FM25 ¹ 75T	POR	1.3
2½" NST (NH)	¾" NPT	FM25F75T	144.55	1.8
2½" CT	1" NPT	FM25 ¹ 10T	POR	1.4
2½" NST (NH)	1" NPT	FM25F10T	138.05	1.6
2½" NPT	1½" NST (NH)	FM2515F	139.00	1.9
2½" NST (NH)	1½" NST (NH)	FM25F15F	80.05	1.7
2½" NST (NH)	1½" NPT	FM25F15T	80.05	1.7
2½" CT	1½" NPSH	FM25 ¹ 15S	POR	1.9
2½" CT	1½" NPT	FM25 ¹ 15T	POR	1.9
2½" NST (NH)	2" NPT	FM25F20T	52.05	1.7
2½" CT	2" NPT	FM25 ¹ 20T	POR	1.9
2½" NPT	2½" NPSH	FM2525	63.15	1.4
2½" NPT	2½" NST (NH)	FM2525F	52.65	1.6



reducer



same size

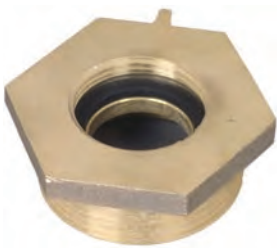

increaser

P

• table continued on next page

¹ Customer Thread (must specify) refer to legend on page 566

• All adapters are made to approved Dixon specifications.

Brass Female to Male Hex Nipples

Table continued from previous page

Female Thread	Male Thread	Cast Brass Part #	Price	Wt. Lbs.
2½" NST (NH)	2½" NST (NH)	FM25F25F	\$62.15	1.9
2½" NST (NH)	2½" NPT	FM25F25T	53.80	1.7
2½" NPT	2½" NPT	FM2525T	100.00	1.4
2½" NST (NH)	2½" NPSH	FM25F25S	144.55	1.4
2½" NPSH	2½" CT	FM25S25 ¹	POR	1.4
2½" NPT	2½" CT	FM25T25 ¹	POR	1.4
2½" CT	2½" NPSH	FM25 25S ¹	POR	1.4
2½" CT	2½" NPT	FM25 25T ¹	POR	1.4
2½" NPSH	2½" NST (NH)	FM25S25F	62.15	1.4
2½" NPSH	2½" NPT	FM25S25T	62.15	1.6
2½" CT	3" NPT	FM25 30T ¹	POR	1.9
2½" NST (NH)	3" NST (NH)	FM25F30F	89.80	1.6
2½" NST (NH)	3" NPT	FM25F30T	89.80	1.7
3" NPT	2½" NST (NH)	FM3025F	86.05	2.3
3" NST (NH)	2½" NST (NH)	FM30F25F	98.85	1.6
3" NST (NH)	2½" NPT	FM30F25T	98.85	2.2
3" NPT	2½" NPT	FM3025T	98.85	2.1
3" NPSH	2½"	FM30S25F	201.20	1.9
3" NPSH	2½" CT	FM30S25 ¹	POR	2.3
3" NPT	2½" CT	FM30T25 ¹	POR	2.3
3" NPT	2½" CT	FM30F25 ¹	POR	2.3
3" NST (NH)	3" NPT	FM30F30T	144.65	3.4
3" NPT	3" NST (NH)	FM3030F	144.65	2.5
4" NPT	2½" NST (NH)	FM4025F	387.30	6.6
4" NPT	2½" CT	FM40T25 ¹	POR	6.7
4" NPSH	2½" CT	FM40S25 ¹	POR	6.7
4" NPT	2½" CT	FM40F25 ¹	POR	6.7
4" NPT	4" NST (NH)	FM4040F	366.40	6.9
4" NST (NH)	4" NPT	FM40F40T	287.40	6.5
4" NPT	4½" NST (NH)	FM4045F	273.55	7.6
4½" NST (NH)	4" NPT	FM45F40T	454.25	6.1
6" NPT	6" NST (NH)	FM6060F	618.00	10.6
6" NST (NH)	6" NPT	FM60F60T	618.00	10.6



reducer



same size

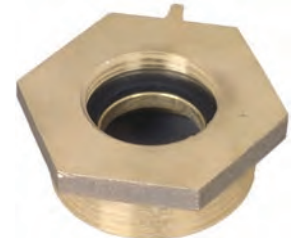

increaser

¹ Customer Thread (*must specify*) refer to legend on page 566

- All adapters are made to approved Dixon specifications.

Brass Hydrant Adapters - Pin Lugs (New York Threads)



reducer



same size



increaser

Feature:

- other configurations are also available, consult Dixon for information

Female NYFD	Male Thread	Cast Brass Part #	Price	Wt. Lbs.
1½"	¾" GHT	HA15NYFD76	\$46.85	.56
1½"	1½" NPT	HA15NYFD15T	107.55	.75
2½"	¾" NPT	HA25NYFD75T	107.55	.90
2½"	¾" GHT	HA25NYFD76	34.15	.90
2½"	1½" NPSH	HA25NYFD15S	39.75	1.36
2½"	1½" NST (NH)	HA25NYFD15F	39.75	1.05
2½"	1½" NPT	HA25NYFD15T	129.15	1.36
2½"	1½" NYFD	HA25NYFD15NYFD	39.75	1.00
2½"	2" NPT	HA25NYFD20T	35.75	.95
2½"	2½" NST (NH)	HA25NYFD25F	58.90	1.67

Female NYC	Male Thread	Cast Brass Part #	Price	Wt. Lbs.
2½"	¾" NPT	HA25NYC75T	\$77.05	1.6
2½"	¾" GHT	HA25NYC76	77.05	.92
2½"	1" NPT	HA25NYC10T	77.90	1.45
2½"	1½" NPT	HA25NYC15T	129.15	1.0
2½"	1½" NST (NH)	HA25NYC15F	129.15	1.0
2½"	2" NPT	HA25NYC20T	35.75	1.10

- NYFD thread = 3.031 x 8 TPI
- NYC thread = 3.00 x 8 TPI

Brass Hazmat Adapters - Pin Lugs



P

Feature:

- divides single stream into double stream

Female NST	Male Thread	Cast Brass Part #	Price	Wt. Lbs.
1½"	(2) GHT	HHA1576	\$47.70	.83
2½"	(2) GHT	HHA2576	56.45	1.26

- All adapters are made to approved Dixon specifications.

Brass Female to Male Hex Nipples (New York Threads)

Feature:

- other configurations are also available, consult Dixon for information

Female	Male	Cast Brass Part #	Price	Wt. Lbs.
1½" NPT	1½" NYFD	FM1515NYFD	\$32.00	0.6
1½" NST (NH)	1½" NYFD	FM15F15NYFD	32.00	0.6
1½" NYFD	1½" NST (NH)	FM15NYFD15F	32.00	0.6
1½" NYFD	1½" NPT	FM15NYFD15T	32.00	0.6



reducer

Female	Male	Cast Brass Part #	Price	Wt. Lbs.
2½" NPT	2½" NYC	FM2525NYC	\$136.00	1.5
2½" NPT	2½" NYFD	FM2525NYFD	65.00	1.5
2½" NST (NH)	2½" NYC	FM25F25NYC	136.00	1.5
2½" NST (NH)	2½" NYFD	FM25F25NYFD	136.00	1.5
2½" NYC	2½" NST (NH)	FM25NYC25F	142.05	1.5
2½" NYC	2½" NPT	FM25NYC25T	153.15	1.5
2½" NYFD	2½" NST (NH)	FM25NYFD25F	67.30	1.5
2½" NYFD	2½" NPT	FM25NYFD25T	136.00	1.5
2½" NYFD	2½" NYFD	FM25NYFD25NYFD	136.00	1.5



same size

Female	Male	Cast Brass Part #	Price	Wt. Lbs.
2½" NYFD	1½" NPT	FM25NYFD15T	\$120.00	1.55
2½" NYFD	2" NPT	FM25NYFD20T	83.40	1.55
2½" NYFD	3" NYFD	FM25NYFD30NYFD	142.00	1.65
2½" NYFD	3" NPT	FM25NYFD30T	142.00	1.65

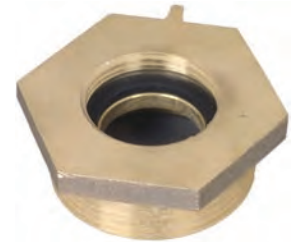

increaser

- NYFD thread = 3.031 x 8 TPI
- NYC thread = 3.00 x 8 TPI

- All adapters are made to approved Dixon specifications.

Domestic Brass Hydrant Adapters - Pin Lug



Feature:

- other configurations are also available, consult Dixon for information

Female Thread	Male Thread	Cast Brass Part #	Price
1½" NST (NH)	¾" GHT	HA1576-D	\$46.85
2½" NST (NH)	1" NPT	HA2510T-D	118.20
2½" NST (NH)	1½" NST (NH)	HA2515F-D	109.60
2½" NST (NH)	1½" NPT	HA2515T-D	109.60
2½" NST (NH)	¾" GHT	HA2576-D	77.05

Domestic Brass Female to Male Hex Nipples



reducer



same size

Feature:

- other configurations are also available, consult Dixon for information

Female Thread	Male Thread	Cast Brass Part #	Price
1" NPT	1½" NST (NH)	FM1015F-D	\$71.10
1½" NPT	1½" NST (NH)	FM1515F-D	72.55
1½" NPT	2½" NST (NH)	FM1525F-D	92.40
1½" NST (NH)	1½" NPSH	FM15F15S-D	72.55
1½" NST (NH)	1½" NPT	FM15F15T-D	72.55
1½" NST (NH)	2½" NST (NH)	FM15F25F-D	128.75
1½" NPSH	1½" NST (NH)	FM15S15F-D	72.55
1½" NPSH	1½" NPT	FM15S15T-D	72.55
2" NPT	1½" NST (NH)	FM2015F-D	89.25
2½" NPT	2½" NST (NH)	FM2525F-D	126.40
2½" NST (NH)	1½" NST (NH)	FM25F15F-D	128.20
2½" NST (NH)	1½" NPT	FM25F15T-D	128.20
2½" NST (NH)	2½" NPT	FM25F25T-D	126.40

Polycarbonate Hydrant Adapters - Rocker Lug

Features:

- use with water
- maximum working pressure: **100 PSI** at 70°F (21°C)



P

Female Thread	Male Thread	Cast Brass Part #	Price	Wt. Lbs.
1½" NPSH	1½" NST (NH)	POLYHA15S15F	\$15.10	0.12
2½" NST (NH)	¾" GHT	POLYHA2576	18.30	0.20
2½" NST (NH)	1½" NPSH	POLYHA2515	22.00	0.22
2½" NST (NH)	1½" NST (NH)	POLYHA2515F	22.00	0.22
2½" NST (NH)	2" NPT	POLYHA2520T	18.30	0.24

- All adapters are made to approved Dixon specifications.

Brass Double Female Swivels Pin Lug

Female NPSH	Female NPSH	Cast Brass Part #	Price	Wt. Lbs.
1½"	1½"	DFP1515	\$86.25	1.4
2½"	2½"	DFP2525	190.70	4.5

Female NST (NH)	Female NST (NH)	Cast Brass Part #	Price	Wt. Lbs.
1½"	1½"	DFP1515F	\$80.90	1.3
2½"	2½"	DFP2525F	175.10	4.1

Female NST (NH)	Female NPSH	Cast Brass Part #	Price	Wt. Lbs.
1½"	1½"	DFP15F15S	\$86.25	1.2
2½"	2½"	DFP25F25S	190.70	4.5

Female NYFD	Female NYFD	Cast Brass Part #	Price	Wt. Lbs.
1½"	1½"	DFP15NYFD15NYFD	\$143.25	1.4
2½"	2½"	DFP25NYFD25NYFD	306.45	4.1

Female CT	Female Thread	Cast Brass Part #	Price	Wt. Lbs.
2½"	2½" NPSH	DFP25_25S ¹	POR	4.5
2½"	2½" CT	DFP25_25_ ¹	POR	4.5

¹ Customer Thread (*must specify*) refer to legend on page 566



Rocker Lug

Female NPSH	Female NPSH	Cast Brass Part #	Price	Wt. Lbs.
1½"	1½"	DFR1515	\$86.25	1.2
2½"	2½"	DFR2525	183.05	4.5

Female NST (NH)	Female NST (NH)	Cast Brass Part #	Price	Wt. Lbs.
1½"	1½"	DFR1515F	\$86.25	1.2
2½"	2½"	DFR2525F	183.05	4.5



P

Domestic Brass Double Female Swivels - Pin Lug

Female Thread	Female Thread	Cast Brass Part #	Price
1½" NST (NH)	1½" NST (NH)	DFP1515F-D	\$215.00
2½" NST (NH)	2½" NST (NH)	DFP2525F-D	265.00



- All adapters are made to approved Dixon specifications.

Aluminum Double Swivel Female Adapters - Rocker Lug



Style N35

Feature:

- other configurations are also available, consult Dixon for information

Female Swivel Thread	Aluminum Extrusion, Anodized Female Swivel Thread								
	1"	1½"	2"	2½"	3"	4"	4½"	5"	6"
1"	<u>N35-10_10</u> \$56.00	<u>N35-10_15</u> \$72.00							
1½"		<u>N35-15_15</u> \$63.70	<u>N35-15_20</u> \$79.00	<u>N35-15_25</u> \$94.50					
2"			<u>N35-20_20</u> \$73.00	<u>N35-20_25</u> \$77.00					
2½"				<u>N35-25_25</u> \$110.55	<u>N35-25_30</u> \$203.20				
3"					<u>N35-30_30</u> \$168.65	<u>N35-30_40</u> \$324.55	<u>N35-30_45</u> \$372.30	<u>N35-30_50</u> \$460.60	<u>N35-30_60</u> \$675.35
4"						<u>N35-40_40</u> \$350.80	<u>N35-40_45</u> \$348.45	<u>N35-40_50</u> \$529.80	<u>N35-40_60</u> \$649.10
4½"							<u>N35-45_45</u> \$312.65	<u>N35-45_50</u> \$513.10	<u>N35-45_60</u> \$658.65
5"								<u>N35-50_50</u> \$539.35	<u>N35-50_60</u> \$591.85
6"									<u>N35-60_60</u> \$534.55

P

____ Customer Thread (*must specify*) refer to legend on page 566

- part numbers are generated using the rules:
smallest size to largest size, if it's the same size on both threads then we use pipe thread to fire thread size, e.g. if the desired part has a:
 - 3" NPS x 2½" NST the part number would be N35-25F30S
 - 3" NST x 3" NPS the part number would be N35-30S30F

Aluminum Double Female Swivel Adapters - Long Handle



Style N57

Female Swivel Thread	Aluminum Extrusion, Anodized Female Swivel Thread					
	2½"	3"	4"	4½"	5"	6"
2½"	N57-25_25 \$204.75	N57-25_30 \$245.70	N57-25_40 \$302.40	N57-25_45 \$285.60	N57-25_50 \$346.50	N57-25_60 \$466.00
3"		N57-30_30 \$236.25	N57-30_40 \$320.25	N57-30_45 \$324.45	N57-30_50 \$346.50	N57-30_60 \$434.90
4"			N57-40_40 \$349.65	N57-40_45 \$357.00	N57-40_50 \$385.35	N57-40_60 \$441.00
4½"				N57-45_45 \$385.35	N57-45_50 \$404.25	N57-45_60 \$457.00
5"					N57-50_50 \$456.75	N57-50_60 \$488.25
6"						N57-60_60 \$494.55

___ Customer Thread (must specify) refer to legend on page 566

- part numbers are generated using the rules:
smallest size to largest size, if it's the same size on both threads then we use pipe thread to fire thread size, e.g. if the desired part has a:
 - 3" NPS x 2½" NST the part number would be N57-25F30S
 - 3" NST x 3" NPS the part number would be N57-30S30F

P

Forged Aluminum Double Female Swivels - Rocker Lug

Female NST (NH) Thread	Female NST (NH) Thread	Forged Aluminum Part #	Price	Wt. Lbs.
1½"	1½"	F-ADFR1515F	\$47.00	0.60
2½"	2½"	F-ADFR2525F	90.70	1.45

Female NPSH Thread	Female NPSH Thread	Forged Aluminum Part #	Price	Wt. Lbs.
1½"	1½"	F-ADFR1515	\$47.00	0.60
2½"	2½"	F-ADFR2525	90.70	1.45



(Open Snoot) Brass Female Swivel Adapters - Pin Lug

23-270

Features:

- double female rigid hexagon to swivel connection, rigid end thread is always NPT, hose thread is on swivel end
- finishes: -P polished, -C polished chrome plated
- other configurations are also available, consult Dixon for information



Female Swivel Thread	Female Rigid Thread	Cast Brass Part #	Price	Wt. Lbs.
1½" NST (NH)	1½" NPT	SF150F	\$91.70	1.0
1½" NPSH	1½" NPT	SF150S	123.60	1.0
2½" NST (NH)	1½" NPT	SF25F15T	225.30	3.6
2½" CT ¹	1½" NPT	SF25__15T¹	POR	3.6
2½" NST (NH)	2" NPT	SF25F20T	160.30	2.8
2½" NYFD	2" NPT	SF25NYFD20T	186.30	2.8
2½" CT	2" NPT	SF25__20T¹	POR	2.8
2½" CT	2½" CT ¹	SF25__25__¹	POR	2.8
2½" NYFD	2½" NPT	SF250NYFD	181.30	2.9
2½" NST (NH)	2½" NPT	SF250F	107.60	2.9
2½" NST (NH)	2½" NPT	SF250F-P	136.00	2.8
2½" NST (NH)	2½" NPT	SF250F-C	149.85	2.9
2½" NPSH	2½" NPT	SF250S	181.30	2.9
2½" CT	2½" NPT	SF25__25T¹	POR	2.9
2½" NST (NH)	3" NPT	SF25F30T	167.65	3.9
2½" NYFD	3" NPT	SF25NYFD30T	226.40	3.9
2½" CT	3" NPT	SF25__30T¹	POR	3.9
3" NST (NH)	3" NPT	SF300F	292.55	4.6
3" NST (NH)	3" NPT	SF300F-P	332.70	4.6
3" NST (NH)	3" NPT	SF300F-C	350.20	4.6
3" NYFD	3" NPT	SF300NYFD	180.40	4.0
3" NYFD	3" NPT	SF300NYFD-C	267.80	4.3
3" NYFD	3" NPT	SF300NYFD-P	209.00	4.3
4" NST (NH)	4" NPT	SF400F	643.20	10.0

¹ Customer Thread (*must specify*) refer to legend on page 566

(Open Snoot) Female Swivel Adapters - Rocker Lug

23-270

Feature:

- other configurations are also available, consult Dixon for information



Female Threads	Female Threads	Cast Brass Part #	Price	Wt. Lbs.
1½" NST (NH)	1½" NPT	RSF150F	\$91.70	1.0
2½" NST (NH)	1½" NPT	RSF25F15T	262.65	4.9
2½" CT	1½" NPT	RSF25__15T¹	POR	4.9
2½" NST (NH)	2" NPT	RSF25F20T	160.30	3.7
2½" CT	2" NPT	RSF25__20T¹	POR	3.7
2½" NST (NH)	2½" NPT	RSF250F	149.25	3.8
2½" CT	2½" NPT	RSF25__25T¹	POR	3.8
2½" CT	2½" CT	RSF25__25__¹	POR	3.8
2½" NST (NH)	3" NPT	RSF25F30T	272.60	4.7
2½" CT	3" NPT	RSF25__30T¹	POR	4.7

- All adapters are made to approved Dixon specifications.

Aluminum Swivel Female x Rigid Female Adapters - Rocker Lug



Style N53

Female Swivel Thread	Aluminum Extrusion, Anodized Female Rigid Thread							
	1½"	2"	2½"	3"	4"	4½"	5"	6"
1½"	N53-15_15_ \$64.80	N53-15_20_ \$73.65	N53-15_25_ \$92.00					
2"	N53-20_15_ \$79.00	N53-20_20_ \$77.45	N53-20_25_ \$120.00					
2½"	N53-25_15_ \$139.65	N53-25_20_ \$149.30	N53-25_25_ \$162.20	N53-25_30_ \$173.20	N53-25_40_ \$229.15	N53-25_45_ \$284.55	N53-25_50_ \$490.00	N53-25_60_ \$594.00
3"			N53-30_25_ \$212.10	N53-30_30_ \$222.60	N53-30_40_ \$339.00	N53-30_45_ \$365.00	N53-30_50_ \$430.00	N53-30_60_ \$591.00
4"			N53-40_25_ \$301.35	N53-40_30_ \$359.10	N53-40_40_ \$407.30	N53-40_45_ \$452.55	N53-40_50_ \$584.00	N53-40_60_ \$610.00
4½"			N53-45_25_ \$379.05	N53-45_30_ \$408.45	N53-45_40_ \$432.80	N53-45_45_ \$435.75	N53-45_50_ \$542.00	N53-45_60_ \$607.00
5"			N53-50_25_ \$428.40	N53-50_30_ \$434.70	N53-50_40_ \$507.15	N53-50_45_ \$540.00	N53-50_50_ \$607.00	N53-50_60_ \$594.00
6"			N53-60_25_ \$727.65	N53-60_30_ \$768.60	N53-60_40_ \$704.55	N53-60_45_ \$761.65	N53-60_50_ \$720.30	N53-60_60_ \$761.30

P

___ Customer Thread (*must specify*) refer to legend on page 566

- part numbers are generated using the rule:
swivel size to rigid size, e.g. if the desired part has a 3" NPS rigid x 2½" swivel the part number would be N53-25F30S

Domestic Brass Adapters - Hex Nipples

Swivel x Female

Feature:

- other configurations are also available, consult Dixon for information

Female NST (NH) Swivel	Female Rigid NPT	Cast Brass Part #	Price
1½"	1½"	SF150F-D	\$115.85
2½"	2½"	SF250F-D	157.65
2½"	2"	SF25F20T-D	194.30

Brass Double Female Hex Adapters

Feature:

- other configurations are also available, consult Dixon for information

Female Thread	Female NST (NH)	Cast Brass Part #	Price	Wt. Lbs.
1½" NPT	1½"	FFH1515F	\$26.20	0.8
2½" NPT	2½"	FFH2525F	59.75	1.9
1½" NST (NH)	1½"	FFH15F15F	26.20	0.7
2½" NST (NH)	2½"	FFH25F25F	59.75	1.6



Female Thread	Female NYFD	Cast Brass Part #	Price	Wt. Lbs.
1½" NYFD	1½"	FFH15NYFD15NYFD	\$87.45	0.8
1½" NPT	1½"	FFH1515NYFD	87.45	1.0
2½" NPT	2½"	FFH2525NYFD	120.00	1.6

Female Thread	Female Thread	Cast Brass Part #	Price	Wt. Lbs.
1½" NPT	1½" NPSH	FFH15T15S	\$26.20	0.8
2½" CT	2½" CT	FFH25__25__ ¹	POR	1.6
2½" NPT	2½" CT	FFH25T25__	POR	1.6

¹ Customer Thread (*must specify*) refer to legend on page 566

Brass Female Swivel to Male Adapters Pin Lug

Female NST (NH)	Male NPT	Cast Brass Part #	Price	Wt. Lbs.
1½"	1½"	SM150F	\$74.30	1.0
2½"	1½"	SM25F15T	159.40	3.6
2½"	2"	SM25F20T	150.40	2.7
2½"	2½"	SM250F	94.15	2.8
2½"	3"	SM25F30T	179.55	3.0
4"	4"	SM400F	574.25	9.0

Female NPSH	Male NPT	Cast Brass Part #	Price	Wt. Lbs.
1½"	1½"	SM150S	\$93.30	0.1
2"	2"	SM200S	141.60	0.1
2½"	2½"	SM250S	185.40	0.1

Female	Male NST (NH)	Cast Brass Part #	Price	Wt. Lbs.
1½" NPSH	1½"	SM15S15F	\$166.10	1.0
2½" NST (NH)	3"	SM25F30F	271.10	3.0

Female CT	Male NPT	Cast Brass Part #	Price	Wt. Lbs.
2½"	1½"	SM25__15T¹	POR	1.0
2½"	2"	SM25__20T¹	POR	2.7
2½"	2½"	SM250__¹	POR	2.8
2½"	3"	SM25__30T¹	POR	3.0

¹ Customer Thread (*must specify*) refer to legend on page 566

Female	Male NPT	Cast Brass Part #	Price	Wt. Lbs.
1½" NYFD	1½"	SM150NYFD	\$130.85	1.0
2½" NYC	2½"	SM250NYC	185.40	2.8
2½" NYFD	2½"	SM250NYFD	190.95	2.8



Rocker Lug

Female Thread	Male NPT	Cast Brass Part #	Price	Wt. Lbs.
1½" NST (NH)	1½"	RSM150F	\$93.30	0.9
1½" NST (NH)	1½"	RSM150S	90.70	1.1
2½" CT	1½"	RSM25__15T¹	POR	3.0
2½" NST (NH)	2"	RSM25F20T	150.40	3.2
2½" CT	2"	RSM25__20T¹	POR	3.2
2½" NST (NH)	2½"	RSM250F	108.15	3.2
2½" CT	2½"	RSM25__25T¹	POR	3.2
2½" NST (NH)	3"	RSM25F30T	179.55	4.3
2½" CT	3"	RSM25__30T¹	POR	4.1

¹ Customer Thread (*must specify*) refer to legend on page 566



P

- All adapters are made to approved Dixon specifications.

Aluminum Female Swivel to Male Adapters - Rocker Lug



Style N54

Female Swivel Thread	Aluminum Extrusion, Anodized Male Thread							
	1½"	2"	2½"	3"	4"	4½"	5"	6"
1½"	<u>N54-15_15</u> \$74.35	<u>N54-15_20</u> \$78.90	<u>N54-15_25</u> \$86.45					
2"	<u>N54-20_15</u> \$78.90	<u>N54-20_20</u> \$85.30	<u>N54-20_25</u> \$118.00					
2½"	<u>N54-25_15</u> \$83.85	<u>N54-25_20</u> \$134.30	<u>N54-25_25</u> \$155.85	<u>N54-25_30</u> \$210.10	<u>N54-25_40</u> \$219.45	<u>N54-25_45</u> \$270.90	<u>N54-25_50</u> \$471.00	<u>N54-25_60</u> \$571.00
3"			<u>N54-30_25</u> \$213.15	<u>N54-30_30</u> \$200.55	<u>N54-30_40</u> \$318.00	<u>N54-30_45</u> \$351.00	<u>N54-30_50</u> \$443.00	<u>N54-30_60</u> \$540.00
4"			<u>N54-40_25</u> \$380.10	<u>N54-40_30</u> \$394.80	<u>N54-40_40</u> \$421.35	<u>N54-40_45</u> \$458.85	<u>N54-40_50</u> \$558.00	<u>N54-40_60</u> \$568.00
4½"			<u>N54-45_25</u> \$548.10	<u>N54-45_30</u> \$575.40	<u>N54-45_40</u> \$603.75	<u>N54-45_45</u> \$603.75	<u>N54-45_50</u> \$706.65	<u>N54-45_60</u> \$772.80
5"			<u>N54-50_25</u> \$595.35	<u>N54-50_30</u> \$599.55	<u>N54-50_40</u> \$675.15	<u>N54-50_45</u> \$708.75	<u>N54-50_50</u> \$749.70	<u>N54-50_60</u> \$733.95
6"			<u>N54-60_25</u> \$752.85	<u>N54-60_30</u> \$801.15	<u>N54-60_40</u> \$702.45	<u>N54-60_45</u> \$762.30	<u>N54-60_50</u> \$741.30	<u>N54-60_60</u> \$777.00

P

____ Customer Thread (must specify) refer to legend on page 566

- part numbers are generated using the rule:
swivel female size to male size, e.g. if the desired part has a 3" NPS female swivel x 2½" NST male, the part number would be N54-30S25F

Brass Female Rocker Lug - Suction with Screens

Feature:

- suction intake with strainer screen

Female Thread	Female NPT	Cast Brass Part #	Price	Wt. Lbs.
2½" NST (NH)	1½"	RSFSA25F15T	\$360.75	3.2
2½" NST (NH)	2"	RSFSA25F20T	360.75	2.7
2½" NST (NH)	2½"	RSFSA250F	345.50	3.2
2½" NST (NH)	3"	RSFSA25F30T	398.55	4.3

Female CT	Female NPT	Cast Brass Part #	Price	Wt. Lbs.
2½"	1½"	RSFSA25 15T¹	POR	3.2
2½"	2"	RSFSA25 20T¹	POR	2.7
2½"	2½"	RSFSA25 25T¹	POR	3.2
2½"	3"	RSFSA25 30T¹	POR	4.3

¹ Customer Thread (*must specify*) refer to legend on page 566



Brass Male Rocker Lug - Suction with Screen

Feature:

- suction intake with strainer screen

Female NST (NH) Thread	Male NPT Thread	Cast Brass Part #	Price	Wt. Lbs.
2½"	1½"	RSMSA25F15T	\$322.20	3.03
2½"	2"	RSMSA25F20T	337.20	3.28
2½"	2½"	RSMSA250F	340.80	3.06
2½"	3"	RSMSA25F30T	382.60	4.23

Female CT	Male NPT Thread	Cast Brass Part #	Price	Wt. Lbs.
2½"	1½"	RSMSA25 15T¹	POR	3.03
2½"	2"	RSMSA25 20T¹	POR	3.28
2½"	2½"	RSMSA25 25T¹	POR	3.06
2½"	3"	RSMSA25 30T¹	POR	4.23

¹ Customer Thread (*must specify*) refer to legend on page 566



Aluminum Female Swivel to Male Adapters - Long Handle



Style N54L

Female Swivel Thread	Aluminum Extrusion, Anodized Male Thread					
	2½"	3"	4"	4½"	5"	6"
2½"	N54L-25_25_ \$190.05	N54L-25_30_ \$246.75	N54L-25_40_ \$296.10	N54L-25_45_ \$383.25	N54L-25_50_ \$619.50	N54L-25_60_ \$796.95
3"	N54L-30_25_ \$249.90	N54L-30_30_ \$228.90	N54L-30_40_ \$467.25	N54L-30_45_ \$502.95	N54L-30_50_ \$623.70	N54L-30_60_ \$743.40
4"	N54L-40_25_ \$351.75	N54L-40_30_ \$619.50	N54L-40_40_ \$510.30	N54L-40_45_ \$596.40	N54L-40_50_ \$790.65	N54L-40_60_ \$779.10
4½"	N54L-45_25_ \$407.40	N54L-45_30_ \$485.10	N54L-45_40_ \$532.35	N54L-45_45_ \$543.90	N54L-45_50_ \$764.40	N54L-45_60_ \$899.85
5"	N54L-50_25_ \$625.80	N54L-50_30_ \$536.55	N54L-50_40_ \$683.55	N54L-50_45_ \$759.15	N54L-50_50_ \$855.75	N54L-50_60_ \$857.85
6"	N54L-60_25_ \$855.75	N54L-60_30_ \$911.40	N54L-60_40_ \$768.60	N54L-60_45_ \$917.70	N54L-60_50_ \$852.60	N54L-60_60_ \$899.85

___ Customer Thread (*must specify*) refer to legend on page 566

- part numbers are generated using the rule:
swivel female size to male size, e.g. if the desired part has a 3" NPS female swivel x 2½" NST male, the part number would be N54L-30S25F

P

Domestic Brass Adapters - Hex Nipples Swivel x Male



Female NST Swivel	Male NPT	Brass Part #	Price
1½"	1½"	SM150F-D	\$108.35
2½"	2½"	SM250F-D	185.40
2½"	2"	SM25F20T-D	195.75
2½"	3"	SM25F30T-D	350.20

British Instantaneous Fittings

Features:

- polished finish
- meets BS336 specifications

Adapters

British Instantaneous female x female threads

Size		Brass Part #	Weight	Price/E
Female	Female			
2½" BRIT	2½" NST (NH)	BID250F	3 lbs. 10 ozs.	\$139.00
2½" BRIT	2½" NPSH	BID250S		139.00
2½" BRIT	2½" NPT	BID250T		139.00
2½" BRIT	2½" BSP	BID250B		139.00



British Instantaneous female x male threads

Size		Brass Part #	Weight	Price/E
Female	Male			
2½" BRIT	2½" NST (NH)	BIB250F	3 lbs. 5 ozs	\$129.00
2½" BRIT	2½" NPSH	BIB250S		129.00
2½" BRIT	2½" NPT	BIB250T		129.00
2½" BRIT	2½" BSP	BIB250B		129.00



British Instantaneous male x female threads

Size		Brass Part #	Weight	Price/E
Male	Female			
2½" BRIT	2½" NST (NH)	BIA250F	2 lbs. 9 ozs.	\$102.00
2½" BRIT	2½" NPSH	BIA250S		102.00
2½" BRIT	2½" NPT	BIA250T		102.00
2½" BRIT	2½" BSP	BIA250B		102.00



British Instantaneous male x male threads

Size		Brass Part #	Weight	Price/E
Male	Male			
2½" BRIT	2½" NST (NH)	BIF250F	2 lbs. 5 ozs.	\$97.95
2½" BRIT	2½" NPSH	BIF250S		97.95
2½" BRIT	2½" NPT	BIF250T		97.95
2½" BRIT	2½" BSP	BIF250B		97.95



Plug

Size	Brass Part #	Weight	Price/E
2½"	BIDP250	1 lb. 13 ozs.	\$61.65



P

Cap

Size	Brass Part #	Weight	Price/E
2½"	BIDC250	3 lbs. 8 ozs.	\$126.00



Hose Shanks

Size	Brass Part #	Weight	Price/E
2½" male BRIT x 1½" hose shank	BIE150	2 lbs. 11 ozs.	\$118.00
2½" female BRIT x 1½" hose shank	BIC150	3 lbs. 12 ozs.	130.00



BIE150

BIC150

Screw Pitch Gauge



Features:

- used to determine threads per inch
- 30 leaves

<i>Stainless Steel</i> Part #	Price	Wt. Lbs.
TPG	\$176.55	.35

Long Handle Short Shank Suction Hose Females



Features:

- powder coated aluminum swivel nut
- for suction and low pressure discharge only

Female Swivel NST (NH)	Hose Size	Part #	Price	Wt. Lbs.
4"	4"	LHFS400F	\$140.00	3.0
4½"	4"	LHFS4045F	244.55	3.4

Cam and Groove Adapters - Pin Lug



Features:

- pin lugs allow for easy connection using standard spanner and hydrant wrenches
- supplied with Buna-N washer in the threaded end
- see page 621 for lug wrenches

Female NST (NH)	Male Adapter	<i>Aluminum</i> Part #	Price	Wt. Lbs.
1½"	1½"	AHA1515ADP	\$56.05	0.5
2½"	2½"	AHA2525ADP	52.50	0.6



Female NST (NH)	Male Adapter	<i>Brass</i> Part #	Price	Wt. Lbs.
1½"	1½"	HA1515ADP	\$75.50	0.8
2½"	2½"	HA2525ADP	83.30	2.0

P

Cam and Groove x NST (NH) Adapters

Features:

- powder coated aluminum swivel nut
- for suction and low pressure discharge only

Type D

Type D Coupler	Female NST (NH) Thread	Aluminum Part #	Price	Wt. Lbs.
1½"	1½"	G150-D-ALNST	\$85.40	3.0
2"	2½"	2025-D-ALNST	110.10	3.4
2½"	2½"	G250-D-ALNST	115.40	3.4
3"	2½"	3025-D-ALNST	118.30	3.4



Type A

Type A Adapter	Female NST (NH) Thread	Aluminum Part #	Price	Wt. Lbs.
1½"	1½"	G150-A-ALNST	\$76.15	3.0
2½"	2½"	G250-A-ALNST	102.15	3.4
3"	2½"	3025-A-ALNST	103.05	3.4



Type B

Type B Coupler	Male NST (NH) Thread	Aluminum Part #	Price	Wt. Lbs.
1½"	1½"	G150-B-ALNST	\$75.75	3.0
2"	1½"	2015-B-ALNST	86.30	3.4
2½"	2½"	G250-B-ALNST	103.75	3.4
3"	2½"	3025-B-ALNST	139.50	3.4



Type F

Type F Adapter	Male NST (NH) Thread	Aluminum Part #	Price	Wt. Lbs.
1½"	1½"	G150-F-ALNST	\$66.45	3.0
2"	2½"	2025-F-ALNST	91.80	3.4
2½"	2½"	G250-F-ALNST	90.50	3.4
3"	2½"	3025-F-ALNST	124.20	3.4



- other sizes, configurations and materials available, contact Dixon for information

P

Dixon Northline Storz Fittings



FSA-Storz x Rigid Female

Features:

- designed to be used where ever a non-valved, locking coupling is required
- machined from forged 6061 - T6 aluminum
- anodized components per MIL-A-8625 Type III Class 1
- Buna-N gaskets
- working pressure: **150 PSI** at 70°F (21°C)
- cast aluminum lock lever assembly on 4", 5" and 6"

Storz Size	Female Rigid Thread								
	1"	1½"	2"	2½"	3"	4"	4½"	5"	6"
1"	FSA1010 \$107.10								
1½"	FSA1510 \$110.25	FSA1515 \$123.90		FSA1525 \$130.20					
2"		FSA2015 \$136.50	FSA2020 \$112.50	FSA2025 \$123.90					
2½"		FSA2515 \$117.60	FSA2520 \$126.00	FSA2525 \$131.25	FSA2530 \$112.00				
3"			FSA3020 \$136.50	FSA3025 \$136.50	FSA3030 \$149.10				
4"				FSA4025 \$273.00	FSA4030 \$383.25	FSA4040 \$395.85	FSA4045 \$378.00	FSA4050 \$393.75	FSA4060 \$393.75
5"				FSA5025 \$443.10	FSA5030 \$443.10	FSA5040 \$395.85	FSA5045 \$487.50	FSA5050 \$500.85	FSA5060 \$543.90
6"						FSA6040 \$720.00	FSA6045 \$730.00	FSA6050 \$730.00	FSA6060 \$740.25

P

___ Customer Thread (*must specify*) refer to legend on page 566

Dixon Northline Storz Fittings



SFSA - Storz x Swivel Female Adapter - Rocker Lug / Long Handle

Features:

- machined from forged 6061 - T6 aluminum
- anodized components per MIL-A-8625 Type III Class 1
- Buna-N gaskets
- working pressure: **150 PSI** at 70°F (21°C)
- cast aluminum lock lever assembly on 4", 5" and 6"

Storz Size	Female Swivel Thread					
	2½"	3"	4"	4½"	5"	6"
2½"	SFSA2525_ \$158.55					
3"	SFSA3025_ \$192.15	SFSA3030_ \$254.10				
4"	SFSA4025_ \$264.60	SFSA4030_ \$294.00	SFSA4040_ \$351.75	SFSA4045_ \$381.15	SFSA4050_ \$431.55	SFSA4060_ \$451.50
5"	SFSA5025_ \$353.85	SFSA5030_ \$402.15	SFSA5040_ \$379.05	SFSA5045_ \$382.20	SFSA5050_ \$435.75	SFSA5060_ \$455.70
6"			SFSA6040_ \$480.90	SFSA6045_ \$589.05	SFSA6050_ \$589.05	SFSA6060_ \$589.05

___Customer Thread (*must specify*) refer to legend on page 566

Long Handle - LH suffix

Rocker Lug - furnished standard



Dixon Northline Storz Fittings

NCS-CSF - 150 lbs. Carbon Steel Flange x Storz



Storz	150# Flange	Carbon Steel Part #	Price
5"	4"	NCS-CSF-STZ450	\$455.00
6"	4"	NCS-CSF-STZ460	455.00
4"	5"	NCS-CSF-STZ540	465.00
5"	5"	NCS-CSF-STZ550	465.00
6"	5"	NCS-CSF-STZ560	465.00
4"	6"	NCS-CSF-STZ640	495.00
5"	6"	NCS-CSF-STZ650	495.00
6"	6"	NCS-CSF-STZ660	495.00

NCS-CSF - 150 lbs. Carbon Steel Flange x Storz with Cap

NEW 2014



Storz	150# Flange	Carbon Steel Part #	Price
5"	6"	NCS-CSF-STZ650C	\$629.00

MSA - Storz x Rigid Male



Storz Size	Male Thread								
	1"	1½"	2"	2½"	3"	4"	4½"	5"	6"
1"		MSA1015 \$95.10	MSA1020 \$95.10	MSA1025 \$123.90					
1½"	MSA1510 \$141.75	MSA1515 \$95.10	MSA1520 \$133.65	MSA1525 \$122.85					
2"		MSA2015 \$193.20	MSA2020 \$189.00	MSA2025 \$196.35	MSA2030 \$215.25				
2½"			MSA2520 \$207.90	MSA2525 \$195.75	MSA2530 \$204.75				
3"				MSA3025 \$195.70	MSA3030 \$198.00				
4"				MSA4025 \$318.15	MSA4030 \$341.25	MSA4040 \$276.85	MSA4045 \$295.05	MSA4050 \$302.40	MSA4060 \$315.00
5"				MSA5025 \$400.20	MSA5030 \$400.20	MSA5040 \$441.95	MSA5045 \$448.70	MSA5050 \$349.40	MSA5060 \$418.95
6"						MSA6040 \$446.25	MSA6045 \$446.25	MSA6050 \$472.50	MSA6060 \$626.95

P

Dixon Northline Storz Fittings

SFSA30 - Storz x Female Swivel 30° Elbow - Rocker Lug

Features:

- machined from forged 6061 - T6 aluminum
- anodized components per MIL-A-8625 Type III Class 1
- Buna-N gaskets
- working pressure: **150 PSI** at 70°F (21°C)
- cast aluminum lock lever assembly on 4", 5" and 6"
- screens available for 4" and 5" heads, consult Dixon for information



Storz Size	Female Swivel Thread					
	2½"	3"	4"	4½"	5"	6"
2½"	SFSA30-2525 \$215.35	SFSA30-2530 \$270.95				
3"	SFSA30-3025 \$271.35	SFSA30-3030 \$271.35				
4"	SFSA30-4025 \$330.25	SFSA30-4030 \$382.00	SFSA30-4040 \$463.90	SFSA30-4045 \$448.05	SFSA30-4050 \$480.20	SFSA30-4060 \$524.80
5"	SFSA30-5025 \$389.15	SFSA30-5030 \$464.10	SFSA30-5040 \$457.00	SFSA30-5045 \$471.25	SFSA30-5050 \$471.20	SFSA30-5060 \$531.95
6"			SFSA30-6040 \$546.25	SFSA30-6045 \$599.80	SFSA30-6050 \$606.90	SFSA30-6060 \$644.40

___ Customer Thread (*must specify*) refer to legend on page 566

SFSA30 - Storz x Female Swivel 30° Elbow - Long Handle

Features:

- machined from forged 6061 - T6 aluminum
- anodized components per MIL-A-8625 Type III Class 1
- Buna-N gaskets
- working pressure: **150 PSI** at 70°F (21°C)
- cast aluminum lock lever assembly on 4", 5" and 6"



P

Storz Size	Female NST (NH) Swivel Thread			
	4"	4½"	5"	6"
4"	SFSA30-4040F-LH \$467.00	SFSA30-4045F-LH \$478.40	SFSA30-4050F-LH \$524.80	SFSA30-4060F-LH \$555.15
5"	SFSA30-5040F-LH \$480.20	SFSA30-5045F-LH \$501.60	SFSA30-5050F-LH \$517.65	SFSA30-5060F-LH \$562.30
6"	SFSA30-6040F-LH \$569.40	SFSA30-6045F-LH \$628.35	SFSA30-6050F-LH \$651.55	SFSA30-6060F-LH \$674.75

Dixon Northline Storz Fittings

SSA - Storz x Storz Adapter



Features:

- machined from forged 6061 - T6 aluminum
- anodized components per MIL-A-8625 Type III Class 1
- Buna-N gaskets
- working pressure: **150 PSI** at 70°F (21°C)
- cast aluminum lock lever assembly on 4", 5" and 6"

Storz Size	Storz					
	2"	2½"	3"	4"	5"	6"
1½"	SSA1520 \$163.40	SSA1525 \$165.90				
2"		SSA2025 \$165.90	SSA2030 \$165.90			
2½"			SSA2530 \$206.85	SSA2540 \$301.35	SSA2550 \$306.60	
3"				SSA3040 \$315.60	SSA3050 \$321.45	
4"					SSA4050 \$471.55	SSA4060 \$589.45
5"						SSA5060 \$607.60

SSA30 - Storz x Storz 30° Elbow Adapters

P



Features:

- machined from forged 6061 - T6 aluminum
- anodized components per MIL-A-8625 Type III Class 1
- Buna-N gaskets
- working pressure: **150 PSI** at 70°F (21°C)
- cast aluminum lock lever assembly on 4", 5" and 6"

Storz x Storz	Part #	Price/E
4" x 4"	SSA30-440	\$530.15
5" x 5"	SSA30-550	619.95

Large Diameter Storz / Frac Fittings

Features:

- working pressure: **200 PSI**
- for use on hose with wall thickness: 0.120" - 0.197"
- designed to work with nitrile and PU hose
- material: extruded and cast aluminum
- hard coat anodized to MIL-A-8625, Type III
- stainless steel hardware

Repair Menders

Features:

- sold as one mender with two sets of collars

Storz Size	Part #	Price
8"	HFMEND80	\$1564.00
10"	HFMEND100	2598.00
12"	HFMEND120	3129.00



Groove Type Ends

Features:

- sold as a pair (2 shanks and segmented collars)
- grooved pipe couplings sold separately, please see page 732

Storz Size	Part #	Price / Pair
6"	HFV60X60COUP	\$1100.00
8"	HFV80X80COUP	1989.00
10"	HFV10X10COUP	3076.00
12"	HFV12X12COUP	5197.00



Storz

Features:

- innovative lock design can be locked open or closed for ease of coupling / uncoupling
- offered with three lug design
- uses coupling bar wrenches to engage and disengage
- sold as a pair (2 shanks with Storz heads and segmented collars)

Storz Size	Part #	Price
8"	STZ80	\$4121.00
10"	STZ100	5575.75
12"	STZ120	8970.00



P

Segmented Collars

Features:

- uniquely manufactured with more segments to allow for better compression of hose
- 6" and 8" have 4 segments, 10" and 12" have 5 segments
- designed as double width with two bolts per collar segment

Size	Part #	Price
6"	60SEGCOLL	POR
8"	80SEGCOLL	\$573.00
10"	100SEGCOLL	1039.00
12"	120SEGCOLL	1336.00



Coupling Bar Wrench

Features:

- overall length: 17¼"
- sold in pairs
- used with Storz couplers

Part #	Price per Pair
STZ-HANDLES	\$398.00



Dixon Northline Storz Accessories

Threaded Storz Mounting Plates (Bracket)



Storz Size	Anodized Aluminum Part #	Price
1½" - 2½"	SMB1525	\$54.05
4" - 5"	SMB450	77.60

Storz Caps

Feature:

- 4", 5", 6" supplied with cables, 1½", 2", 2½", 3" supplied with chains



Storz Cap	Aluminum Part #	Price	Wt. Lbs.
1½"	SC150-NL	\$111.75	0.47
2"	SC200-NL	111.75	0.76
2½"	SC250-NL	115.75	0.90
3"	SC300-NL	158.85	1.26
4"	SC400-NL	192.95	2.08
4" ABS	SC400ABS¹	220.50	2.08
5"	SC500-NL	270.15	4.00
5" ABS	SC500ABS¹	300.00	4.00
6"	SC600-NL	437.10	5.90

¹ ABS includes airbleeder/petcock

Storz Gaskets

Features:

- gasket faces should be kept free of sand, grit, etc. and lubricated with O-ring grease or silicone 
- pressure seals have a flat face
- suction seals have a beaded face



pressure seal (black)



suction seal (grey)

Storz Size	Buna-N Pressure		Buna-N Suction	
	Part #	Price	Part #	Price
1½"	SGS150-NL¹	\$15.10	SGS150-NL	\$15.10
2"	SGP200	9.20	SGS200-NL	12.70
2½"	SGP250	9.20	SGS250-NL	19.70
3"	SGP300	9.20	SGS300-NL	20.50
4"	SGP400	13.80	SGS400-NL	47.25
5"	SGP500	21.25	SGS500-NL	53.40
6"	SGS600-NL¹	111.55	SGS600-NL	111.55

¹ gasket can be used for both pressure and suction service

Storz Locking Device



Description	Part #	Price
metal locking device used on 4" and 5" Storz heads with spring, screw and washer	LOCKINGDEVICE	\$31.50
metal locking device used on 6" Storz heads with spring, screw and washer	LOCKINGDEVICE6	60.00

Brass Caps Pin Lug 17-126

Features:

- finishes: -P polished, -C polished chrome plated
- NOT intended for pressure applications - for debris and thread protection only 

NST (NH) Thread	Cast Brass		Wt. Lbs.
	Part #	Price/E	
1½"	FC150F	\$21.40	0.43
	FC150F-P	28.15	0.43
	FC150F-C	32.50	0.43
2½"	FC250F	32.00	1.01
	FC250F-P	38.40	1.01
	FC250F-C	40.70	1.01
3"	FC300F	153.50	2.47
	FC300F-C	176.00	2.47
4"	FC400F	201.35	4.94
4½"	FC450F	201.35	5.41
6"	FC600F	303.25	9.55

NPSH Thread	Cast Brass		Wt. Lbs.
	Part #	Price/E	
1½"	FC150	\$41.15	0.35
2½"	FC250	43.70	1.23
3"	FC300	153.50	2.64
4"	FC400	230.30	3.31
6"	FC600	303.25	9.55
2½" CT	FC250 ¹	POR	1.25

¹ Customer Thread (*must specify*) refer to legend on page 566



Rocker Lug 17-126

Feature:

- finishes: -P polished, -C polished chrome plated

NST (NH) Thread	Cast Brass		Wt. Lbs.
	Part #	Price/E	
1"	RFC100F	\$55.20	0.30
1½"	RFC150F	25.15	0.54
1½"	RFC150F-P	POR	0.54
1½"	RFC150F-C	48.75	0.54
2½"	RFC250F	33.40	1.03
2½"	RFC250F-P	POR	1.03
2½"	RFC250F-C	68.70	1.06
2½" CT	RFC250 ¹	POR	1.20
3"	RFC300F	173.30	2.16

NPSH Thread	Cast Brass		Wt. Lbs.
	Part #	Price/E	
¾"	RFC075	\$46.15	0.28
1"	RFC100	57.10	0.31
1½"	RFC150	28.80	0.68
2"	RFC200	85.80	1.10
2½"	RFC250	112.30	1.25

¹ Customer Thread (*must specify*) refer to legend on page 566



P

Brass Plugs

Pin Lug 17-127

Features:

- finishes: -P polished, -C polished chrome plated
- NOT intended for pressure applications - for debris and thread protection only 



NST (NH) Thread	Cast Brass		Wt. Lbs.
	Part #	Price/E	
1½"	FP150F	\$40.10	0.73
1½"	FP150F-P	50.75	0.73
1½"	FP150F-C	53.30	0.73
2½"	FP250F	55.40	1.46
2½"	FP250F-P	68.60	1.46
2½"	FP250F-C	71.25	1.46
3"	FP300F	95.10	1.40
3"	FP300F-P	89.30	1.40
3"	FP300F-C	91.85	1.40
4"	FP400F	175.10	4.50
4½"	FP450F	420.25	4.90
6"	FP600F	671.00	4.90

Thread NPSH Thread	Cast Brass		Wt. Lbs.
	Part #	Price/E	
1½"	FP150	\$41.15	0.73
2½"	FP250	63.15	1.40
3"	FP300	148.50	2.00
4"	FP400	175.10	4.20
2½" CT ¹	FP250 ¹	POR	1.46

¹ Customer Thread (*must specify*) refer to legend on page 566

Rocker Lug

17-127

Feature:

- finishes: -P polished, -C polished chrome plated



Thread NST (NH)	Cast Brass		Wt. Lbs.
	Part #	Price/E	
1½"	RFP150F	\$82.55	0.76
1½"	RFP150F-C	94.50	0.76
2½"	RFP250F	126.30	1.88
2½"	RFP250F-C	POR	1.88
2½" CT	RFP250	POR	1.88

¹ Customer Thread (*must specify*) refer to legend on page 566

P

Aluminum Caps with Cable Rocker Lug

Features:

- other configurations are available, consult Dixon for information, not all configurations are stocked
- aircraft cable (coated) included

Size	Thread	Extruded Hardcoated Aluminum	
		Part #	Price/E
1"	NST (NH)	CAP100F-C	\$37.40
1½"		CAP150F-C	36.00
2"		CAP200F-C	44.40
2½"		CAP250F-C	55.35
3"		CAP300F-C	84.50
4"		CAP400F-C	148.50
4½"		CAP450F-C	133.35
5"		CAP500F-C	252.00
6"		CAP600F-C	312.25
1"		NPSH	CAP100S-C
1½"	CAP150S-C		36.00
2"	CAP200S-C		44.40
2½"	CAP250S-C		55.35
2½"	CAP250_-C		POR



¹ Customer Thread (*must specify*) refer to legend on page 566

Long Handle

NST (NH) Thread	Extruded Hardcoated Aluminum		Wt. Lbs.
	Part #	Price/E	
4"	CAP400F-C-LH	\$163.65	2.72
4½"	CAP450F-C-LH	178.80	3.00
5"	CAP500F-C-LH	269.70	3.00
6"	CAP600F-C-LH	439.40	3.62



Forged Aluminum Caps with Chain

Feature:

- forged caps not available with customer threads

Size	Thread	Forged Aluminum		Wt. Lbs.
		Part #	Price/E	
1½"	NPSH	F-AFC150	\$29.40	0.15
2½"		F-AFC250	43.60	0.25
1½"	NST (NH)	F-AFC150F	29.40	0.50
2½"		F-AFC250F	43.60	0.70



P

Brass Hose Test Caps

Test Caps



Features:

- pet cock port supplied with 1/8" NPT
- drain cock port supplied with 1/4" NPT

NST (NH) Thread	Brass	
	Part #	Price/E
1 1/2"	NST150TC	\$220.00
2 1/2"	NST250TC	250.00

Aluminum Caps

Test Caps



Feature:

- supplied with 1/4" NPT drill and tap

NST (NH) Thread	Aluminum	
	Part #	Price/E
1"	CAP100FABS	\$52.85
1 1/2"	CAP150FABS	54.00
2"	CAP200FABS	60.60
2 1/2"	CAP250FABS	65.25
3"	CAP300FABS	89.25
3 1/2"	CAP350FABS	POR
4"	CAP400FABS	133.40
4 1/2"	CAP450FABS	145.95
5"	CAP500FABS	169.05
6"	CAP600FABS	244.65

Plugs with Cable

Feature:

- -NC: no chain



Size	Thread	Extruded Hardcoated Aluminum	
		Part #	Price/E
1 1/2"	NST (NH)	PLUG150F-C	\$60.40
2 1/2"		PLUG250F-C	82.95
3"		PLUG300F-C	101.00
4"		PLUG400F-C	162.20
4 1/2"		PLUG450F-C	241.20
5"		PLUG500F-C	243.60
6"		PLUG600F-C	331.30
1 1/2"	NPSH	PLUG150S-C	60.40
2 1/2"		PLUG250S-C	82.95
2 1/2"	CT	PLUG250_-C	POR

¹ Customer Thread (*must specify*) refer to legend on page 566

P

Plastic Caps Caps with Chain

Application:

- prevents entry of foreign material and protects male outlet threads on valves and hydrants

Features:

- red finish
- NOT intended to be pressurized 

Size	Thread	Polycarbonate		Wt. Lbs.
		Part #	Price/E	
1½"	NPSH	PFCW150	\$15.10	0.10
1½"	NST (NH)	PFCW150F	15.10	0.10
2"	NPSH	PFCW200	22.15	0.15
2½"	NST (NH)	PFCW250F	15.95	0.20
2½"	NYC / BAT	PFCW250NYC	POR	0.20
2½"	NYFD	PFCW250NYF	POR	0.20
2½"	Chicago FD	PFCW250CFD	POR	0.20
2½"	CSA	PFCW250CSA	POR	0.20
2½"	WCT	PFCW250WCT	POR	0.20
2½"	QST	PFCW250QST	POR	0.20
3"	NST	PFCW300F	29.70	0.33



Pressurizable Caps with Chains

Features:

- red finish
- can be pressurized to **300 PSI**

NST (NH) Thread	Polycarbonate		Wt. Lbs.
	Part #	Price/E	
2½"	PFC250F	\$39.00	0.25



Yellow Hydrant Caps

Features:

- 1⅝" pentagonal nut with weep hole
- with chain

NST (NH) Thread	Polycarbonate		Wt. Lbs.
	Part #	Price/E	
4½"	PFCW450F-Y	\$45.25	0.18



Feature:

- 1⅝" pentagonal nut with weep hole

NST (NH) Thread	Polycarbonate		Wt. Lbs.
	Part #	Price/E	
2½"	PFCW250F-Y	\$45.25	0.03
4"	PFCW400F-Y	45.25	0.06



Universal Hose Cap

Features:

- universal push on - pull off cap protects all threads by gripping the valve or outlet on the inside of the waterway
- NOT intended to be pressurized 

Size	Polycarbonate		Wt. Lbs.
	Part #	Price/E	
2½"	PFC250U	\$19.00	0.24



P

Caps and Plugs

Breakable Cap



Application:

- prevents entry of foreign material and protects female threads on pin lug fire department inlet connections

Feature:

- used on pin lug females

Size	Polycarbonate		Wt. Lbs.
	Part #	Price/E	
2½"	PBC250	\$8.00	0.13

Aluminum Breakable Cap

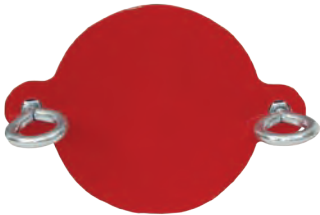

Features:

- for use on fire department inlet connections
- prevents entry of foreign matter and protects female threads
- breakable ears feature permits fast hose connection
- two eyebolts with nuts for attachment to female pin lug swivel
- painted red finish

Size	Aluminum		Wt. Lbs.
	Part #	Price/E	
2½"	ABC250	\$10.90	0.24

Red FDC Plug



Features:

- fits standard 2½" NST female swivel
- withstands wide range of temperatures from **-4°F to 200°F (-20°C to 93°C)**
- 1⅝" pentagonal nut with weep hole to allow for drainage
- removed from FDC with adjustable hydrant wrench

NST (NH) Thread	Polycarbonate		Wt. Lbs.
	Part #	Price/E	
2½"	PP250F	\$12.00	0.02

Adjust-A-Plug



Features:

- molded red polycarbonate protective plug for swivel connections up to 2½"
- two adjustable metal plates installed in the back of the plug can be mated with your local thread
- plug can be easily removed with a fire department spanner wrench

Polycarbonate		Wt. Lbs.
Part #	Price/E	
PAP250	\$8.00	0.24

P

Caps and Plugs Iron Hydrant Caps

Features:

- pentagon fire hydrant cap
- red painted iron
- supplied with chain and ring

Size	Iron		Wt. Lbs.
	Part #	Price/E	
2½" NST (NH)	IHC250F	\$56.70	3.00
2½" NYFD	IHC250NYFD	56.70	3.00
4½" NST (NH)	IHC450F	80.00	7.00



IHC250F



IHC450F

Jack Chains with S-Hooks

Length	Material	Part #	Price/E	Wt. Lbs.	Opt Qty
6"	brass	CH-B-6	\$8.25	0.04	10
12"	brass	CH-B-12	9.25	0.07	10
6"	stainless	CH-SS-6	8.75	0.05	10
12"	stainless	CH-SS-12	11.95	0.08	10



Domestic Brass Caps and Plugs

Feature:

- other sizes, threads, and finishes available, call Dixon for information

Caps

Size	Brass		Wt. Lbs.
	Part #	Price/E	
1½" NST (NH)	FC150F-D	\$74.15	0.52
2½" NST (NH)	FC250F-D	65.40	1.00



P

Plugs

Size	Brass		Wt. Lbs.
	Part #	Price/E	
1½" NST (NH)	FP150F-D	\$44.90	0.58
2½" NST (NH)	FP250F-D	122.00	1.80





Industrial Fog Nozzles

Features:

- maximum operating pressure: **175 PSI** (water only) at 70°F (21°C)
- delivers 30° - 60° - 90° fog pattern - shut-off - straight stream - fog
- U/L listed and Factory Mutual approved for class A and B fires (except noted ²)
- supplied with bumper



Size	Thread	90° Spray GPM @ 100 PSI	Brass		Wt. Lbs.
			Part #	Price/E	
¾"	GHT	---	BFN75GHT²	\$186.30	1.3
¾"	NPSH	---	BFN75	186.30	1.4
1"	NPSH	36	BFN100	221.80	1.2
1½"	NPSH	85	BFN150	144.75	1.5
2"	NPSH	108	BFN200²	334.35	2.9
1"	NST (NH)	36	BFN100NST	221.80	1.2
1½"	NST (NH)	85	BFN150NST	144.75	1.5
2½"	NST (NH)	205	BFN250NST²	309.00	3.3
2½"	CT ¹	205	BFN250	POR	3.3

¹ Customer Thread (*must specify*) refer to legend on page 566

² not U/L Listed or FM approved



Heavy Duty Industrial Fog Nozzles

Features:

- maximum operating pressure: **175 PSI** (water only) at 70°F (21°C)
- delivers 30° - 60° - 90° fog pattern - shut-off - straight stream - fog
- U/L listed and Factory Mutual approved
- supplied with bumper



Size	Thread	90° Spray GPM @ 100 PSI	Brass		Wt. Lbs.
			Part #	Price/E	
1"	NPSH	---	HFN100	\$212.40	2.2
1½"	NPSH	88 (+/-12)	HFN150	179.00	2.4
1"	NST (NH)	---	HFN100NST	212.40	2.2
1½"	NST (NH)	88 (+/-12)	HFN150NST	179.00	2.4
1½"	NYFD	---	HFN150NYFD	189.00	2.4



Higher Pressure Industrial Fog Nozzles

Features:

- working pressure: **25 to 300 PSI** (water only) at 70°F (21°C)
- combination straight stream and fog - shut-off - straight stream - fog
- Factory Mutual approved
- large one-piece rubber bumper with molded teeth
- knurled base



Size	Thread	90° Spray GPM @ 100 PSI	Brass		Wt. Lbs.
			Part #	Price/E	
1½"	NPSH	117	HPFN150	\$224.40	1.9
1½"	NST (NH)	117	HPFN150NST	224.40	2.0

Industrial Washdown Nozzles

Features:

- maximum operating pressure: **100 PSI** (*water only*) at 70°F (21°C)
- delivers 30° - 60° - 90° fog pattern
- shut off - straight stream - fog
- supplied with bumper



Size	Thread	90° Spray GPM @ 100 PSI	Brass		Wt. Lbs.
			Part #	Price/E	
1½"	NPSH	88 (+/-12)	WDN150	\$74.25	1.5
1½"	NST (NH)	88 (+/-12)	WDN150NST	74.25	1.5

Industrial All-Fog Nozzles for use around Electrical Equipment



Features:

- maximum operating pressure: **100 PSI** (water only) at 70°F (21°C)
- delivers 30° - 60° - 90° fog pattern - shutoff to 30° fog, adjustable to 90° fog
- U/L listed and Factory Mutual approved for class C fires
- supplied with bumper
- Use of this nozzle is not likely to prove hazardous when nozzle is held in excess of 10 feet from electrical apparatus and circuits not involving more than 250,000 volts.



Size	Thread	90° Spray GPM @ 100 PSI	Brass		Wt. Lbs.
			Part #	Price/E	
1½"	NST (NH)	90	BFNE150NST	\$234.30	1.5
1½"	NPSH	90	BFNE150	234.30	1.5

Ball Shutoffs

Features:

- full time swivel base ensures the durable rubber-like handle can be positioned for easy operation
- maximum operating pressure: **100 PSI** (water only) at 70°F (21°C)

Thread	Length	Waterway	Cast Brass		Wt. Lbs.
			Part #	Price/E	
1½" NST (NH)	4¾"	1-3/8"	BSO150NST	\$1177.65	4.5
1½" NPSH	4¾"	1-3/8"	BSO150S	1177.65	4.5



Replacement Part

Description	Composite		Wt. Lbs.
	Part #	Price/E	
replacement handle	BSO150-H	\$81.95	4.5

Nozzle Tips

Features:

- straight stream only
- maximum operating pressure: **100 PSI** (water only) at 70°F (21°C)
- 74 GPM @ 100 PSI

Thread	Length	Orifice	Satin Brass		Wt. Lbs.
			Part #	Price/E	
1" NST (NH)	4-3/4"	1/2"	BNT100F	\$154.15	0.68
1" NPSH	4-3/4"	1/2"	BNT100S	154.15	0.68
1½" NST (NH)	4-3/8"	1/2"	BNT150F	181.15	1.20
1½" NPSH	4-3/8"	1/2"	BNT150S	181.15	1.20



P

Constant Flow Fog Nozzles

Features:

- red polycarbonate with bumper and black plastic and steel stem
- provides consistent volume at any spray angle
- adjusts from Straight Stream to Fog
- 1" and 1½" are ULC listed
- maximum operating pressure: **100 PSI** (water only) at 70°F (21°C)

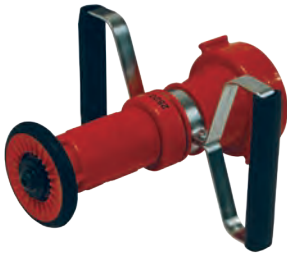

2½" nozzle with handles
CFB250NST

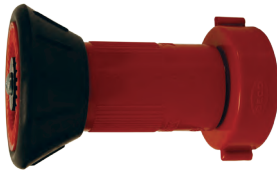

2½" nozzle without handles
HGCFB250NST



1½" nozzle

Size	Thread	90° Spray GPM @ 100 PSI	Polycarbonate		Wt. Lbs.
			Part #	Price/E	
¾"	GHT	8	CFB75GHT	\$32.65	0.42
1"	SIPT	22	CFB100S	32.70	0.38
1½"	SIPT	75	CFB150S ¹	28.05	0.44
1½"	SIPT	150	HGCFB150S ²	98.20	0.50
2"	SIPT	75	CFB2015S ¹	63.85	0.45
2"	SIPT	150	CFB200S ²	89.60	0.53
1"	NST (NH)	22	CFB100NST	32.70	0.37
1½"	NST (NH)	75	CFB150NST ¹	28.05	0.44
1½"	NST (NH)	150	HGCFB150NST ²	98.20	0.51
2½"	NST (NH)	150	CFB250NST ³	182.00	2.00
2½"	NST (NH)	215	HGCFB250NST ^{2,4}	225.25	1.90
1½"	NYF	75	CFB150NYF ¹	28.05	0.45
2½"	NYF	150	CFB250NYF ³	182.00	2.00
1½"	CF	75	CFB150CF ¹	POR	0.43
2½"	CF	150	CFB250CF ³	POR	2.00
2½"	NYC	150	CFB250NYC ³	182.00	2.00
2½"	CT	150	CFB250_	74.25	2.00

— Customer Thread (*must specify*) refer to legend on page 566

¹ standard flow

² high flow

³ provided with handles

⁴ intended for firefighting use only - nozzle will shut off automatically if not fully manned (both hands) 

- NYF – New York Fire Dept. Thread 1 ½" (2.100 ODM X 8 TPI) — 2 ½" (3.030 ODM X 8 TPI)
- CF – Chicago Fire Dept. Thread 1 ½" (1.933 ODM X 11.5 TPI) — 2 ½" (2.990 ODM X 7.5 TPI)
- NYC – New York Corporation Thread 1 ½" (2.093 ODM X 11 TPI) — 2 ½" (3.000 ODM X 8 TPI)
- Also available CSA, BAT, NSS

Blue Refinery Fog Nozzles

Features:

- blue polycarbonate with bumper and black plastic and steel stem
- glass-filled
- provides consistent volume at any spray angle
- adjusts from Straight Stream to Fog
- resistant to petrochemicals
- maximum operating pressure: **100 PSI** (water only) at 70°F (21°C)



P

Size	Thread	90° Spray GPM @ 100 PSI	Polycarbonate		Wt. Lbs.
			Part #	Price/E	
1½"	SIPT	75	RNB150S	\$34.50	0.48
1½"	NST (NH)	75	RNB150NST	34.50	0.47

Gaskets

Feature:

- used on constant flow and refinery fog nozzles

dimensions are nominal



Size	Thread	ID	OD	Thickness	Buna-N		Wt. Lbs.
					Part #	Price/E	
1"	SIPT	0.900"	1.270"	0.125"	CFG100S	\$2.65	.003
1½"	SIPT	1.510"	1.878"	0.125"	CFG150S	2.70	.005
2"	SIPT	1.680"	2.340"	0.156"	CFG200S	2.80	.013
1"	NST (NH)	0.900"	1.270"	0.125"	CFG100NST	2.65	.003
1½"	NST (NH)	1.510"	1.906"	0.125"	CFG150NST	2.70	.003
2½"	NST (NH)	2.250"	3.000"	0.187"	CFG250NST	2.95	.020

Fog Nozzles

Features:

- shutoff - straight stream - fog
- maximum operating pressure: **100 PSI** (water only) at 70°F (21°C)

Size	Thread	90° Spray GPM @ 100 PSI	Polycarbonate w/ Brass Stem with Bumper		Polycarbonate w/ Brass Stem without Bumper	
			Part #	Price/E	Part #	Price/E
¾"	GHT	1.2	FNB75GHT	\$40.80	---	---
¾"	NPS	30.9 ²	FNB75S	40.80	---	---
1"	NPS	11.4 ²	FNB100S	48.50	FN100S	\$48.35
1"	NPS	30.9	HGB100S	63.25	---	---
1½"	NPS	83.6	FNB150S	45.35	FN150S	41.50
1"	NST (NH)	11.4	FNB100NST	48.50	FN100NST	48.35
1"	NST (NH)	30.9	HGB100NST	63.25	---	---
1½"	NST (NH)	83.6	FNB150NST	45.35	FN150NST	41.50

¹ standard flow

² 120° Spray GPM @100 PSI



nozzle with bumper
FNB150NST



nozzle without bumper
FN150NST

FM Approved Fog Nozzles

Features:

- brass stem with locking nut
- shutoff-straight-stream-fog
- wings on sleeve for ease of adjustment
- maximum operating pressure: **100 PSI** (water only) at 70°F (21°C)
- SL series nozzles are Factory Mutual approved

Size	Thread	90° Spray GPM @ 100 PSI	FM approved Domestic		Global		Wt. Lbs.
			Polycarbonate with Bumper	Polycarbonate without Bumper	Part #	Price/E	
¾"	GHT	30.9 ¹	SL075GHT	\$49.15	---	---	0.33
¾"	NPSH	30.9 ¹	SL075	49.15	---	---	0.33
1"	NPSH	30.9 ¹	SL100	52.40	PFNB100S	\$20.05	0.48
1½"	NPSH	75	SL150	70.45	PFNB150S	28.50	0.57
1½"	NST (NH)	75	SL150NST	70.45	PFNB150NST	28.50	0.57

¹ 120° spray on ¾" and 1"



Thermoplastic All-Fog Nozzles for Use Around Electrical Fires

Features:

- opens and closes in a 30° fog pattern up to 120°- no straight stream
- maximum operating pressure: **100 PSI** (water only) at 70°F (21°C)

Size	Thread	75° Spray GPM @ 100 PSI	Polycarbonate with Brass Stem		Wt. Lbs.
			Part #	Price/E	
1½"	NPS	92	FNBE150S	\$46.10	0.57
1½"	NST (NH)	92	FNBE150NST	46.10	0.56



P

Gaskets for Fog Nozzles

- dimensions are nominal

Size	Thread	ID	OD	Thickness	Buna-N		Wt. Lbs.
					Part #	Price/E	
1"	NPSH	0.937"	1.234"	0.125"	FNG100S	\$4.25	.001
1"	NPSH	1.000"	1.375"	0.125"	HGG100S	4.55	.020
1½"	NPSH	1.500"	1.827"	0.125"	FNG150S	3.25	.010
1"	NST (NH)	0.937"	1.281"	0.125"	FNG100NST	4.25	.001
1"	NST (NH)	1.000"	1.375"	0.125"	HGG100NST	4.55	.020
1½"	NST (NH)	1.510"	1.906"	0.125"	FNG150NST	3.25	.010



Heavy Duty Constant Flow Fog Nozzles



Features:

- 95 GPM constant flow
- 5" long

Size	Thread	GPM @ 100 PSI	Fiberglass Reinforced Composite	
			Part #	Price/E
1½"	NPSH	95	CFFR150	\$117.00
1½"	NST (NH)	95	CFFR150NST	117.00

Global Forestry Fog Nozzles



Size	Thread	GPM @ 100 PSI Straight Stream		Anodized Aluminum		Wt. Lbs.
		1st	2nd	Part #	Price/E	
1½"	NPSH	23.8	73.9	GFN150	\$84.85	1.00
1½"	NST (NH)	37.6	95.0	GFN150NST	84.85	1.00

Fog Nozzles



Features:

- without bumper
- adjustable fog or straight stream
- color: black
- weight: 12 oz.
- Federal Supply Schedule certified

Size	Thread	60° Spray GPM @ 100 PSI at 21°C (70°F)	Anodized Aluminum		Wt. Lbs.
			Part #	Price/E	
1½"	NPSH	52	AFN150	\$299.40	.66
1½"	NST (NH)	52	AFN150NST	299.40	.80

Forestry Fog Nozzles

Features:

- maroon hard-coated barrel allows for easy identification
- corrosion resistant plated
- dual flow rate nozzles offer two straight stream and two fog patterns
- combination fog and straight stream
- maximum operating pressure: **600 PSI** (water only) at 70°F (21°C)



FFN75GHT



FFN100

Size	Thread	GPM @ 100 PSI Straight Stream		6061-T6 Aluminum		Wt. Lbs.
		1st	2nd	Part #	Price/E	
¾"	GHT	1-2 ¹	3-4 ¹	FFN75GHT	\$200.00	0.66
1"	NPSH	12	25	FFN100²	207.50	0.57
1½"	NPSH	25	70	FFN150	294.60	1.00
1"	NST (NH)	12	25	FFN100NST	207.50	0.62
1½"	NST (NH)	25	70	FFN150NST³	294.60	0.87

¹ GPM @ 40 PSI

² FFN100 meets USFS 5100-239A and NSN 4210-01-165-6603

³ FFN150NST meets USFS 5100-107A and NSN 4210-01-167-1123

Domestic Rack Nozzles



Features:

- maximum operating pressure: **100 PSI** (water only) at 70°F (21°C)
- U/L listed and Factory Mutual approved for class A and B fires
- delivers 30° - 60° - 90° fog pattern - shut-off - straight stream - fog
- supplied without bumper



Size	Thread	90° Spray GPM @ 100 PSI	Brass		Wt. Lbs.
			Part #	Price/E	
1½"	NST (NH)	80	BRN150NST	\$152.60	1.4
1½"	NPSH	80	BRN150	178.00	1.4

Global Rack Nozzles



Features:

- maximum operating pressure: **100 PSI** (water only) at 70°F (21°C)
- U/L listed and Factory Mutual approved for class A and B fires
- delivers 30° - 60° - 90° fog pattern - shut-off - straight stream - fog
- supplied without bumper



Size	Thread	90° Spray GPM @ 100 PSI	Brass		Wt. Lbs.
			Part #	Price/E	
1½"	NST (NH)	80	BRN150NST-I	\$86.40	1.3
1½"	NPSH	93	BRN150S-I	86.40	1.3 NEW

Plain Hose Nozzles

Features:

- finish: satin
- maximum operating pressure: **100 PSI** (water only) at 70°F (21°C)

Size	Thread	ID	OD	Brass		Wt. Lbs.
				Part #	Price/E	
¾"	GHT	6"	1/4"	BN6	\$41.75	0.4
¾"	NPSH	6"	1/4"	BN7	41.75	0.4
1"	NPSH	8"	5/16"	BN10	48.40	0.5
1¼"	NPSH	10"	3/8"	BN12	73.00	1.0
1½"	NPSH	10"	1/2"	BN15	59.40	1.1
2"	NPSH	12"	9/16"	BN20	106.40	2.6
2½"	NPSH	12"	1"	BN25	153.10	3.4
1"	NST (NH)	8"	5/16"	BN10F	48.40	0.7
1½"	NST (NH)	10"	1/2"	BN15F	59.40	1.2
2½"	NST (NH)	12"	1"	BN25F	153.10	2.8
1½"	NYFD	10"	1/2"	BN15NYFD	60.00	1.0
2½"	NYFD	12"	1"	BN25NYFD	175.00	3.4
2½"	CT	12"	1"	BN25 ¹	POR	3.4



P

¹ Customer Thread (*must specify*) refer to legend on page 566

- All nozzles are made to approved Dixon specifications.



U/L Play Pipes with Tip



Application:

- often required in hydrant houses by Insurance Underwriters

Features:

- swivel handle, red marlin trim
- maximum operating pressure: **100 PSI** (water only) at 70°F (21°C)
- U/L listed and Factory Mutual approved
- ULT male thread specification: 2-3/16" ODM x 12 TPI
- comes standard with 1-1/8" orifice tip

Size	Female	Male	OAL	Brass		Wt. Lbs.
				Part #	Price/E	
2½"	NST (NH)	ULT	30"	UPP250F	\$718.35	9
2½"	NPSH	ULT	30"	UPP250S	718.35	9

Tips for U/L Play Pipe



Features:

- finish: satin
- maximum operating pressure: **100 PSI** (water only) at 70°F (21°C)
- ULT male thread specification: 2-3/16" ODM x 12 TPI

Orifice	Cast Brass		Wt. Lbs.
	Part #	Price/E	
1⅛"	UPPT	\$133.00	1.6
1¼"	UPPT125	120.00	1.6
1½"	UPPT150	120.00	1.6
1¾"	UPPT175	135.00	1.6

Adjust-A-Power Nozzle



Application:

- ideal for patio, auto and boat, driveway and garden, can be used as a mop-up nozzle as it produces 50% more power than twist nozzles

Features:

- gasketed from inlet to tip it does not leak like conventional nozzles and does not require a washer
- three stainless steel ball bearings in the adjustable tip offer complete shut off, to ultra powerful pinpoint stream, to heavy spray pattern, to a solid jet stream or any setting in between
- leave nozzle in the open position when not in use
- design minimizes water usage and maximizes water velocity
- maximum operating pressure: **100 PSI** (water only) at 70°F (21°C)

Size	Thread	Brass		Wt. Lbs.
		Part #	Price/E	
¾"	GHT	AAPN75GHT	\$24.00	0.2

Garden Hose Twist Nozzles

Feature:

- maximum operating pressure: **150 PSI** (water only)



Size	Thread	Length	Brass		Wt. Lbs.
			Part #	Price/E	
¾"	GHT	4"	BTN75	\$17.90	0.40
¾"	GHT	7"	500-AN7	37.98	0.66

U.S. Coast Guard Approved AFFF / Water Fog Nozzles

Application:

- designed for maximum efficiency with AFFF (Aqueous Film Forming Foams) or water on shipboard, offshore rigs and industrial applications



CGSN150F



CGSN151F

Features:

- corrosion resistant brass construction
- rubber-like bumper and handle for added protection
- Zytel (nylon) horseshoe handle
- double row of molded teeth for excellent fog pattern
- flush without shutting down
- constant gallonage in all fog and straight stream patterns
- combination fog and straight stream
- maximum operating pressure: **100 PSI** (water/AFFF only) at 70°F (21°C)

Thread NST (NH)	Description	Fog Flow @100 PSI	Orifice	Length	Weight	Approval #	Brass	
							Part #	Price/E
1½"	nozzle	95 GPM	5/8"	10¼"	9 lbs.	162.027/13/0	CGSN150F	\$1789.20
1½"	nozzle w/pistol grip	95 GPM	15/16"	11½"	14.5 lbs.	162.027/14/0	CGSN151F ¹	1962.45

Thread NPSH	Description	Fog Flow @100 PSI	Orifice	Length	Weight	Approval #	Brass	
							Part #	Price/E
1½"	nozzle	95 GPM	5/8"	10¼"	9 lbs.	---	CGSN150S	POR
1½"	nozzle w/pistol grip	95 GPM	15/16"	11½"	14.5 lbs.	---	CGSN151S ¹	\$1962.45

¹ supplied with pistol grip

U.S. Coast Guard Approved Fog Nozzles

Application:

- designed to US Coast Guard specifications for fighting fires with drafted water, required equipment for all commercial vessels under US registry

Features:

- maximum operating pressure: **100 PSI** (water/AFFF only) at 70°F (21°C)
- corrosion resistant brass construction
- Combination Fog and Straight Stream for shipboard fire fighting.
- applicator tips are available, consult Dixon for pricing and availability



Thread	Fog Flow GPM @100 PSI	Cast Brass		Wt. Lbs.
		Part #	Price/E	
1½" NST	55	CGN150NST	\$1854.30	8.9
2½" NST	108	CGN250NST	2190.30	13.8
1½" NPSH	55	CGN150S	1854.30	8.9



Size	Description	Cast Brass		Wt. Lbs.
		Part #	Price/E	
1½"	replacement tip	CGN150-TIP	\$375.90	0.94
2½"	replacement tip	CGN250-TIP	430.50	0.79





Omega™ Monitor

Features:

- brass construction
- cast-in turning vanes for a more efficient flow
- 360° horizontal and 150° vertical travel
- friction loss: 10 PSI at 800 GPM(.7 bar at 3030 LPM)
- 4 bolt hole pattern on flange
- Factory Mutual approved

Size	Inlet	Outlet	Waterway	Flow	Weight	Aluminum	
						Part #	Price/E
17" x 11½"	3" flange	2½" MNST	3"	1250 GPM	72 lbs.	AK3526-300FL	\$2176.00



Features:

- fixed teeth
- combination Straight, Stream and Fog - no shutoff
- fixed gallonage master stream nozzle
- factory set at 500 GPM (1900 lpm) can be changed in the field to 300 or 700 GPM (1140 or 2660 LPM)
- maximum operating pressure: **100 PSI** (water only)

Size	Thread	90° Spray GPM @ 100 PSI	Weight	Brass	
				Part #	Price/E
2½"	NST (NH)	NST (NH)	10 lbs.	AK4450NST	\$6262.00



Steel FirePro™ Monitor

Features:

- seamless 2½" monitor - rated at 750 GPM
- carbon steel construction, stainless steel discharge tip and ball bearings
- 360° horizontal and 140° vertical travel
- red epoxy finish standard
- 150# ASA raised face 4" flange
- FM approved



Size	Inlet Configuration	Outlet	Waterway	Flow	Weight	Carbon Steel	
						Part #	Price/E
22" x 13"	4" flange	2½" male NST	2½"	750 GPM	50 lbs.	FP475S	\$3400.00



Master Stream Nozzles

Features:

- factory set at 500 GPM
- featuring a straight stream to fog 'quick throw' pattern change
- constant gallonage
- FM approved



Size	Thread	Material	Weight	Part #	Price/E
2½"	NST (NH)	brass	19 lbs.	FP500B	\$2470.00
2½"	NST (NH)	aluminum	3 lbs.	FP500A	2055.00

P

Street Cleaning Nozzles

Feature:

- welded fabrication



Size	Connection	Aluminum		Wt. Lbs.
		Part #	Price/E	
2"	female cam	200DBAL	\$231.00	6.50
3"	female cam	300DBAL	238.00	6.75

Street Cleaning Nozzles

Features:

- delivers a flat, centered spray pattern for flushing or street cleaning apparatus
- length: 6¾", width: 8½"
- maximum operating pressure: **100 PSI** (water only)
- flows 300 GPM @ 100 PSI



Thread	Spray Direction	Brass Part #	Wt. in Lbs.	Price/E
2½" NPSH	center	BFSCN250C	8.5	\$1266.55
2½" NPSH	left	BFSCN250L	8.5	1266.55
2½" NPSH	right	BFSCN250R	8.5	1266.55

Forest Green Constant Flow Nozzle

Features:

- shatterproof and UV resistant polycarbonate is able to withstand tough environmental conditions
- seals used for true water shut off
- easy twist spray pattern adjustment
- sold in case quantity only, with display
- 25 nozzles per case



Thread	45° Spray GPM @ 100 PSI	Plastic		Wt. Lbs.
		Part #	Price/E	
¾" GHT	25.1	FNB75GHT-GD	\$493.00	10.3

Green Constant Flow Nozzle with Bumper

Features:

- green plastic body with steel stem
- can be used as a replacement nozzle in the display case GNB75GHT-GD



Thread	45° Spray GPM @ 100 PSI	Plastic		Wt. Lbs.
		Part #	Price/E	
¾" GHT	8	GNB75GHT	\$20.30	0.36

Red Plain Hose Nozzles

Feature:

- maximum operating pressure: **100 PSI** (water only) at 70°F (21°C)

Size	Thread	Length	Orifice	Red Polycarbonate		Wt. Lbs.
				Part #	Price/E	
1½"	NPSH	10"	½"	PN15	\$18.00	0.22
1½"	NST (NH)	10"	½"	PN15F	18.00	0.19



Ball Shutoff Nozzle - Bolted Style

Features:

- rugged and lightweight
- cast aluminum body with pistol grip
- hardcoated female swivel inlet and male outlet
- maximum operating pressure: **200 PSI** (water only) at 70°F (21°C)



Size	Thread	Waterway	Cast Aluminum		Wt. Lbs.
			Part #	Price/E	
1½"	NST (NH)	1⅜"	ACPSO150F	\$355.00	2.9
1½"	NPSH	1⅜"	ACPSO150	355.00	2.9

P

Tips for Bolted Style Ball Shutoff Nozzles

Features:

- lightweight construction
- maximum operating pressure: **200 PSI** (water only) at 70°F (21°C)
- other orifice sizes available



NPSH shutoff nozzle tip



NH shutoff nozzle tip

Size	Thread	Length	Orifice	Anodized Aluminum		Wt. Lbs.
				Part #	Price/E	
1"	NPSH	4"	½"	ANT100	\$235.00	0.5
	NST (NH)	4¾"		ANT100F	235.00	0.7
1½"	NPSH	4"	½"	ANT150	235.00	0.5
	NST (NH)	4¾"		ANT150F	235.00	0.7

Spanner and Hydrant Wrenches

Universal Spanner Wrench

Features:

- for ¾" to 3" pin lug and rocker lug couplings
- includes gas cock shutoff, pry bar and belt hook eye
- overall length 11¾"



Aluminum Part #	Price/E	Pkg Qty	Wt. (lbs)
USW	\$24.70	25	.62

Universal Wrench

Features:

- for pin lug or rocker lug couplings 1" - 4½"
- a gas cock shutoff is provided in the handle
- red epoxy painted
- overall length 11¾"



Iron Part #	Price/E	Wt. (lbs)
233	\$43.20	1.16

Hole Type Spanner Wrench

Features:

- designed for use on ¾" and 1" booster hose couplings
- overall length is 7½"



AL-MAG 35 Part #	Price/E	Wt. (lbs)
HTSW	\$31.65	.20

Storz Hydrant Wrench

Features:

- fits 4" and 5" Storz
- ductile iron head
- knurled chrome plated handle
- manganese bronze adjustable jaw
- includes adjustable hydrant nut wrench



Part #	Price/E	Wt. (lbs)
SAHW	\$100.00	6

Folding Pocket Spanner Wrenches

Features:

- for pentagon nuts up to 1¾"
- built-in spanner for pin or rocker lug couplings
- overall length 16¼"



Material	Part #	Price / E	Wt. (lbs)
aluminum	PSW	\$40.90	.30
brass	PSW-B	149.35	.72
die cast zinc	PSW-Z	41.35	.56
yellow plastic	PSW-Y	80.50	.27

Adjustable Hydrant Wrench

Features:

- fits ¾" to 3" rocker lug and pin lug couplings
- a compact wrench easily carried in your jacket pocket



Part #	Price/E	Pkg Qty	Wt. (lbs)
AHW	\$38.50	20	2.7

Spanner and Hydrant Wrenches

Pigtail Adjustable Hydrant Wrench

Feature:

- double spanner head fits pin lug or rocker (sensible) lug couplings, pentagon nuts up to 1½" from point to flat, 1½" - 6" rocker lug caps, 2" - 4½" pin lug caps, and square nuts up to 1⅝"

Part #	Price/E	Wt. (lbs)
AHWPT	\$69.25	4.5



Heavy Duty Adjustable Hydrant Wrench

Features:

- for pentagon hydrant nuts up to 1¾" from point to flat
- notched to fit 1¼" square hydrant nut
- spanner for pin lug and sensible (rocker) lug couplings, 1½" thru 6"
- plated iron head, ⅞" plated steel handle
- overall length 18"

Part #	Price/E	Pkg Qty	Wt. (lbs)
189	\$38.70	15	4.7



Double Head Adjustable Hydrant Wrench

Features:

- for pentagon hydrant nuts up to 1⅞" and square heads up to 1½"
- fits ¾" - 6" rocker lug or pin lug couplings, can also be used for long handle couplings
- ductile iron head with a deeply knurled chrome plated steel handle
- replaceable adjustable jaw is made of manganese bronze
- overall length 19½"

Part #	Price/E	Wt. (lbs)
189DH	\$86.25	5



5 Hole Hydrant Wrench

Features:

- 5 pentagon holes designed to fit common hydrant nut sizes
- built-in spanner for pin or rocker lug couplings
- overall length: 14¼"

Plated Iron Part #	Price/E	Pkg Qty	Wt. (lbs)
PHW	\$24.00	25	1.94



P

Grip-All Spanner Wrench

Features:

- fits ¾" - 6" split lug, rocker lug and pin lug couplings
- can be operated in tight quarters
- gas cock shutoff is provided in the handle, handle is shaped to fit your hand allowing a positive grip on the coupling

Aluminum Part #	Price/E	Wt. (lbs)
GAW	\$66.30	.52



Additional spanner wrenches on pages 620-621

Spanner and Hydrant Wrenches

Long Handle Suction Spanner Wrench

Features:

- use on long handle, rocker lug, or pin lug couplings from 2½" - 6"
- open end slips over long handles for additional leverage, the claw fits rocker lugs or pin lugs, the other end can be used as a pry or crowbar
- inverted "T" body construction for lighter weight and improved strength
- can be used on Dixon's cam and groove pin lug or trapezoidal lug tank car adapters or 8" pin lug couplings
- overall length 18¾"



Plated Iron Part #	Price/E	Wt. (lbs)
LHW	\$372.00	3.25

Forestry Hose Clamp and Spanner

Features:

- material: cast aluminum and brass
- off-set handle enables the user to easily operate the clamp while wearing gloves
- to be used with lightweight 1" and 1½" hoses for pressures up to 200 PSI
- when clamped onto the hose the brass locking device safely holds the clamp in position, a spanner is an integral part of the clamp
- overall length 10"



Cast Aluminum Part #	Price/E	Wt. (lbs)
FHCS150	\$192.00	.63

Aluminum Forestry Pocket Spanner Wrench

Features:

- FSW1: for use on 1" hoses only
- FSW2: for 1" and 1½" hose couplings
- overall length 5"
- meets USFDA specification 5100-101C



Aluminum Part #	Price/E	Wt. (lbs)
FSW1	\$39.55	.12
FSW2	39.55	.12

P

Storz Wrenches

Pin Lug Spanner Wrenches - Single End

Size	Plated Iron Part #	Price/E
1½"	SW15	\$9.80
2"	SW20	10.15
2½"	SW25	11.55
3"	SW30	13.25
4"	SW40	13.85
6"	SW60	84.85



Storz Spanner Wrench - Single End

Features:

- SW1530 fits 1½" - 3" Storz
- SZW2 for use on 4" and 5" Storz

Storz Size	Material	Wt. Lbs.	New Part #	Price/E
1½" - 3"	AL-MAG 35	1	SW1530	\$66.00
4" - 6"	AL-MAG 35	1	SZW2	51.35



Storz Spanner Wrenches - Double End

Used On	Material	Part #	Price/E
2" - 5"	aluminum	SZW2-NL	\$61.20
2" - 5"	steel	SW-S400	50.00



SZW2-NL



SW-S400

Holder with (2) Wrenches - Double Ended

Part #	Description	Price/E
SWB-2	2 Storz aluminum wrenches (2½" - 5") with bracket	\$158.85
SWB-S-2	2 Storz steel wrenches (2½" - 5") with bracket	171.70
SWB-S-4	4 Storz steel wrenches (2½" - 5") with bracket	204.00



P

Synthetic Single Jacket Mill Hose

Application:

- Used in open end water discharge applications only. Not intended for fire fighting service.



Features:

- outer construction: single jacket, all polyester
- tube construction: black, PVC rubber
- rated pressure: **250 PSI** at ambient temperature (70°F)
- working pressure: **112 PSI** at ambient temperature (70°F)
- Consult Dixon for pricing and availability on 75' lengths and other threads and configurations.

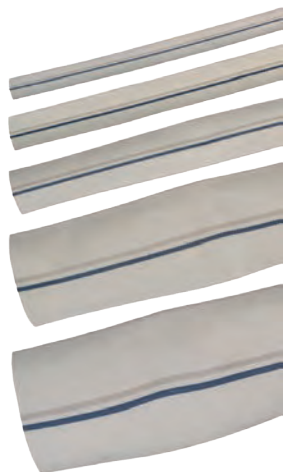

Uncoupled

Size	Bowl	Length	Part #	Price/E
1"	1-1/4"	50'	M10-50UC	\$91.55
1"	1-1/4"	100'	M10-100UC	183.00
1½"	1-11/16"	25'	M15-25UC	50.45
1½"	1-11/16"	50'	M15-50UC	101.00
1½"	1-11/16"	100'	M15-100UC	202.00
2"	2-3/8"	25'	M20-25UC	58.30
2"	2-3/8"	50'	M20-50UC	117.00
2"	2-3/8"	100'	M20-100UC	234.00
2½"	2-11/16"	25'	M25-25UC	80.75
2½"	2-11/16"	50'	M25-50UC	161.00
2½"	2-11/16"	100'	M25-100UC	323.00
3"	3-3/8"	25'	M30-25UC	96.60
3"	3-3/8"	50'	M30-50UC	193.00
3"	3-3/8"	100'	M30-100UC	387.00
4"	4-3/8"	25'	M40-25UC	147.00
4"	4-3/8"	50'	M40-50UC	294.00
4"	4-3/8"	100'	M40-100UC	588.00
6"	6-3/8"	25'	M60-25UC	259.00
6"	6-3/8"	50'	M60-50UC	518.00

Coupled with female and male expansion ring couplings



P

Size	Length	Rocker Lug Aluminum NPSH RAS	Price	Rocker Lug Aluminum NST (NH) RAF	Price	Rocker Lug Aluminum MNPT x MNPT RAT	Price	Rocker Lug Aluminum CT RA ¹	Price
1½"	50'	M15-50RAS	\$194.75	M15-50RAF	\$194.75	M15-50RAT	\$194.75	---	---
1½"	100'	M15100RAS	284.40	M15100RAF	284.40	M15100RAT	284.40	---	---
2"	50'	M20-50RAS	284.40	---	---	M20-50RAT	284.40	---	---
2"	100'	M20100RAS	383.30	---	---	M20100RAT	383.30	---	---
2½"	25'	M25-25RAS	216.40	M25-25RAF	216.40	---	---	M25-25RA¹	POR
2½"	50'	M25-50RAS	315.30	M25-50RAF	315.30	M25-50RAT	327.65	M25-50RA¹	POR
2½"	100'	M25100RAS	474.50	M25100RAF	474.50	M25100RAT	489.95	M25100RA¹	POR

¹ Customer Thread (*must specify*) refer to legend on page 566

Consult Dixon for pricing and availability for any of the following features:

- 75' lengths
- other threads and configurations

Synthetic Single Jacket Mill Hose

Application:

- used in open end water discharge applications only, not intended for fire fighting service



Features:

- outer construction: single jacket, all polyester
- tube construction: black, PVC rubber
- Consult Dixon for pricing and availability of additional lengths and other configurations.

Coupled with NPSH female and male King short shank couplings, crimp sleeve, Aluminum shank with brass pin lug swivel nut

Size	Clamps per End	Length	Working Pressure PSI at 70°F	Part #	Price/E
1½"	2	25'	75	M15-25KAS	\$89.80
1½"	2	50'	75	M15-50KAS	150.00
2"	2	25'	75	M20-25KAS	115.00
2"	2	50'	75	M20-50KAS	179.30
2½"	2	25'	50	M25-25KAS	148.00
2½"	2	50'	50	M25-50KAS	230.30
3"	3	25'	50	M30-25KAS	185.50
3"	3	50'	50	M30-50KAS	279.75

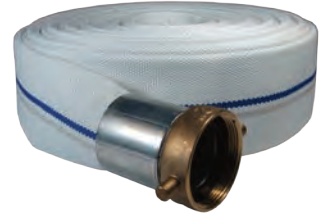

Coupled with NST (NH) female and male King short shank couplings, crimp sleeve, Aluminum shank with brass pin lug swivel nut

Size	Clamps per End	Length	Working Pressure PSI at 70°F	Part #	Price/E
1½"	2	25'	75	M15-25KAF	\$107.00
1½"	2	50'	75	M15-50KAF	165.40
2½"	2	25'	50	M25-25KAF	168.50
2½"	2	50'	50	M25-50KAF	250.40

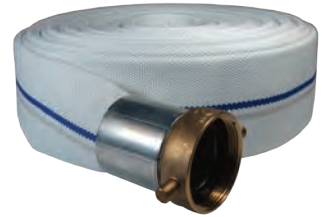

Coupled with female and male (C & E) global aluminum cam and groove, crimp sleeve

Size	Clamps per End	Length	Working Pressure PSI at 70°F	Part #	Price/E
1½"	2	25'	112	M15-25GAX	\$104.00
1½"	2	50'	112	M15-50GAX	162.30
2"	2	25'	112	M20-25GAX	136.00
2"	2	50'	112	M20-50GAX	199.40
2½"	2	25'	112	M25-25GAX	163.85
2½"	2	50'	112	M25-50GAX	245.75
3"	2	25'	112	M30-25GAX	188.55
3"	2	50'	112	M30-50GAX	284.40
4"	2	25'	112	M40-25GAX	275.10
4"	2	50'	112	M40-50GAX	434.30



P

Consult Dixon for pricing and availability for any of the following options:

- additional lengths
- other configurations

2014
NEW

Black Nitrile Washdown Hose

Application:

- ideal for industrial, agricultural and construction washdown and discharge applications

Features:

- resistant to weather and abrasion
- working pressure: 200 PSI
- not for firefighting 



Uncoupled

Size	Bowl	Length	Part #	Price/E
1½"	1-13/16"	50'	WDH15BK50UC	\$225.95
1½"	1-13/16"	100'	WDH15BK100UC	451.90
2"	2¼"	50'	WDH20BK50UC	251.40
2"	2¼"	100'	WDH20BK100UC	502.80

Coupled



Size	Coupling Type	Length	Part #	Price/E
1½"	aluminum NST (NH)	50'	WDH15BK50RAF	\$250.75
1½"	aluminum NPSH	50'	WDH15BK50RAS	250.75
1½"	aluminum NST (NH) suction	50'	WDH15BK50KAF	238.65
1½"	aluminum NPSH suction	50'	WDH15BK50KAS	238.65
1½"	aluminum cam & groove suction	50'	WDH15BK50GAX	249.25
1½"	aluminum NST (NH)	100'	WDH15BK100RAF	450.80
2"	aluminum NPSH	50'	WDH20BK50RAS	282.55
2"	aluminum cam and groove	50'	WDH20BK50GAX	281.10
2"	aluminum NPSH suction	50'	WDH20BK50KAS	270.50
2"	aluminum NPSH	100'	WDH20BK100RAS	480.25
2"	aluminum cam and groove	100'	WDH20BK100GAX	480.25
2"	aluminum NPSH suction	100'	WDH20BK100KAS	480.25

Synthetic Double Jacket Mill Hose

Application:

- ideal for open end discharge applications, not intended for fire fighting service



Features:

- outer construction: double jacket, all polyester
- tube construction: black, PVC rubber
- rated pressure: **250 PSI** at 70°F
- working pressure: **200 PSI** at 70°F

Uncoupled

Size	Bowl	Length	Part #	Price/E
1½"	1-13/16"	50'	DM15-50UC	\$181.00
1½"	1-13/16"	100'	DM15-100UC	363.00
2"	2-5/16"	50'	DM20-50UC	223.00
2"	2-5/16"	100'	DM20-100UC	445.00
2½"	2-7/8"	50'	DM25-50UC	268.00
2½"	2-7/8"	100'	DM25-100UC	537.00



Coupled with female and male NST (NH) thread, rocker lug, aluminum expansion ring couplings

Size	Bowl	Length	Part #	Price/E
1½"	1-13/16"	50'	DM15-50RAF	\$236.50
1½"	1-13/16"	100'	DM15100RAF	435.85
2½"	2-7/8"	50'	DM25-50RAF	366.30
2½"	2-7/8"	100'	DM25100RAF	647.55

Coupled with female and male NPSH thread, rocker lug, aluminum expansion ring couplings

Size	Bowl	Length	Part #	Price/E
1½"	1-13/16"	50'	DM15-50RAS	\$236.50
1½"	1-13/16"	100'	DM15100RAS	435.85
2½"	2-7/8"	50'	DM25-50RAS	366.30
2½"	2-7/8"	100'	DM25100RAS	647.55



Coupled with female and male Customer thread, rocker lug, aluminum expansion ring couplings

Size	Bowl	Length	Part #	Price/E
2½"	2⅞"	50'	DM25-50RA ¹	POR
2½"	2⅞"	100'	DM25100RA ¹	POR

¹ Customer Thread (must specify) refer to legend on page 566

Coupled with male (NPT) x male (NPT) thread, rocker lug, aluminum expansion ring couplings

Size	Bowl	Length	Part #	Price/E
1½"	1-13/16"	50'	DM15-50RAT	\$296.75
1½"	1-13/16"	100'	DM15100RAT	435.85
2"	2-5/16"	50'	DM20-50RAT	372.50
2"	2-5/16"	100'	DM20100RAT	573.40
2½"	2-7/8"	50'	DM25-50RAT	434.30
2½"	2-7/8"	100'	DM25100RAT	663.00



Consult Dixon for pricing and availability for any of the following options:

- 75' lengths
- other threads and configurations



300# Single Jacket All Polyester Fire Hose

Features:

- outer construction: single jacket, all polyester
- tube construction: EPDM rubber lining
- proof pressure: **300 PSI**
- service test pressure: **150 PSI** at ambient temperature (70°F)
- working pressure: **135 PSI** at ambient temperature (70°F)
- consult Dixon for pricing and availability on 25' and 75' lengths, U/L labeled hoses and other threads and configurations



Uncoupled

Size	Bowl	Length	Part #	Price/E
1½"	1-3/4"	50'	A315-50UC	\$174.80
1½"	1-3/4"	100'	A315-100UC	349.60
2"	2-1/4"	50'	A320-50UC	284.95
2"	2-1/4"	100'	A320-100UC	569.90
2½"	2-13/16"	50'	A325-50UC	297.85
2½"	2-13/16"	100'	A325-100UC	595.70
3"	3-3/8"	50'	A330-50UC	478.95
3"	3-3/8"	100'	A330-100UC	958.00

Coupled with female and male expansion ring couplings



Size	Length	Part #	Rocker Lug Aluminum NST (NH) RAF	Rocker Lug Brass NST (NH) RBF	Pin Lug Brass NST (NH) PBF	Rocker Lug Aluminum NPSH RAS	Rocker Lug Aluminum CT RA_1
1½"	50'	A315-50	\$266.25	\$298.15	\$321.90	\$266.25	---
1½"	100'	A315100	452.20	530.35	530.35	452.20	---
2"	50"	A320-50	---	---	---	566.60	---
2"	100'	A320100	---	---	---	865.95	---
2½"	25'	A325-25	---	---	---	---	POR
2½"	50'	A325-50	430.10	562.30	650.00	430.10	POR
2½"	100'	A325100	793.50	902.70	959.80	793.50	POR
3"	50'	A330-50	---	---	---	808.55	---
3"	100'	A330100	---	---	---	1311.70	---

¹ Customer Thread (*must specify*) refer to legend on page 566
 Consult Dixon for pricing and availability for any of the following options:

- other threads and configurations

500# Single Jacket All Polyester Fire Hose

Features:

- outer construction: single jacket, all polyester
- tube construction: EPDM rubber lining
- proof pressure: **500 PSI**
- service test pressure: **250 PSI** at ambient temperature (70°F)
- working pressure: **225 PSI** at ambient temperature (70°F)
- consult Dixon for pricing and availability of 75' lengths, U/L labeled hoses and other threads and configurations

Uncoupled

Size	Bowl	Length	Part #	Price/E
1"	1-1/4"	50'	A510-50UC	\$158.85
1"	1-1/4"	100'	A510-100UC	317.70
1½"	1-3/4"	50'	A515-50UC	191.05
1½"	1-3/4"	100'	A515-100UC	382.10
2½"	2-13/16"	50'	A525-50UC	322.40
2½"	2-13/16"	100'	A525-100UC	644.80



Coupled with female and male expansion ring couplings

Size	Length	Part #	Rocker Lug Aluminum NST (NH) RAF	Rocker Lug Brass NST (NH) RBF	Pin Lug Brass NST (NH) PBF	Rocker Lug Aluminum NPSH RAS	Rocker Lug Aluminum RA_1
1"	50'	A510-50	---	---	---	\$275.95	---
1"	100'	A510100	---	---	---	464.75	---
1½"	25'	A515-25	\$205.30	---	---	205.30	---
1½"	50'	A515-50	281.45	\$324.25	\$377.30	281.45	---
1½"	100'	A515100	462.10	504.25	536.45	462.10	---
2½"	25'	A525-25	339.05	---	---	339.05	POR
2½"	50'	A525-50	472.15	612.25	645.00	472.15	POR
2½"	100'	A525100	774.25	904.70	1050.60	774.25	POR



¹ Customer Thread (*must specify*) refer to legend on page 566
 Consult Dixon for pricing and availability for any of the following features:
 • other threads and configurations

500# Single Jacket All-Polyester Fire Hose - UL labeled

Features:

- outer construction: single jacket, all polyester
- tube construction: EPDM rubber lining
- proof pressure: **500 PSI**
- service test pressure: **250 PSI** at ambient temperature (70°F)
- working pressure: **225 PSI** at ambient temperature (70°F)
- Underwriters Listed
- consult Dixon for pricing and availability of impregnated hose and other lengths threads and configurations

Coupled with female and male expansion ring couplings

Size	Bowl	Length	NST Thread Part #	NPSH Thread Part #	Price/E
1½"	combo lug, brass	50'	A515U50CBF	A515U50CBS	\$371.30
1½"	combo lug, brass	75'	A515U75CBF	A515U75CBS	POR
1½"	combo lug, brass	100'	A515U100CBF	A515U100CBS	POR
2½"	combo lug, brass	50'	A525U50CBF	---	---



P

500# Single Jacket All-Polyester Fire Hose - Color Impregnated



Orange

Features:

- outer construction: single jacket, all polyester
- tube construction: EPDM rubber lining
- proof pressure: **500 PSI**
- service test pressure: **250 PSI**
- working pressure: **225 PSI** at ambient temperature (70°F)
- consult Dixon for pricing and availability of other colors, lengths, threads and configurations



Red

Coupled with female and male expansion ring couplings

Size	Coupling Type	Length	Color	Part #	Price/E
1½"	rocker lug, aluminum, NST (NH)	50'	yellow	A515Y50RAF	\$328.10
1½"	rocker lug, aluminum, NST (NH)	50'	red	A515R50RAF	328.10
1½"	rocker lug, aluminum, NST (NH)	50'	orange	A515OR50RAF	328.10
1½"	rocker lug, aluminum, NPSH	50'	orange	A515OR50RAS	328.10

800# Double Jacket All Polyester Fire Hose

Features:

- outer construction: double jacket, all polyester
- tube construction: EPDM rubber lining
- proof pressure: **800 PSI**
- service test pressure: **400 PSI**
- working pressure: **360 PSI** at ambient temperature (70°F)
- consult Dixon for pricing and availability of 75' lengths and other threads and configurations

Coupled with female and male expansion ring couplings

Size	Length	Part #	Rocker Lug Aluminum NST (NH) RAF	Rocker Lug Brass NST (NH) RBF	Pin Lug Brass NST (NH) PBF	Rocker Lug Aluminum NPSH RAS
1½"	25'	D815-25	\$226.60	---	---	---
1½"	50'	D815-50	349.90	\$372.80	\$425.05	\$349.90
1½"	100'	D815100	596.50	619.45	667.00	596.50
2½"	25'	D825-25	381.45	---	---	---
2½"	50'	D825-50	577.65	719.75	764.10	577.65
2½"	100'	D825100	1043.80	1119.80	1203.45	1043.80



800# Double Jacket All-Polyester Fire Hose Yellow Impregnated

Features:

- outer construction: double jacket, all polyester
- tube construction: black, synthetic rubber liner
- proof pressure: **800 PSI** at 70°F (21°C)
- service test pressure: **400 PSI** at 70°F (21°C)
- working pressure: **360 PSI** at 70°F (21°C)

Coupled with female and male NST (NH) thread, rocker lug, aluminum expansion ring couplings

Size	Length	Part #	Price/E
1½"	50'	D815Y50RAF	\$413.00
1½"	100'	D815Y100RAF	722.70
2½"	50'	D825Y50RAF	650.05
2½"	100'	D825Y100RAF	1147.10

Coupled with female and male thread, rocker lug, aluminum expansion ring couplings

Size	Thread	Length	Part #	Price/E
1½"	NPSH	50'	D815Y50RAS	\$413.00
1½"	NPSH	100'	D815Y100RAS	722.70



P

Consult Dixon for pricing and availability for any of the following options:

- other lengths, threads and couplings
- other colors: yellow, red, blue, tan, orange, green, black

MSHA Approved Mine Fire Hose

Specifications:

- approved by MSHA : Mine Safety and Health Administration for all mine fire protection applications

Single Jacket



Features:

- outer construction: single jacket, synthetic flame resistant
- tube construction: flame resistant lining
- proof pressure: **500 PSI** at 70°F (21°C)
- service test pressure: **250 PSI** at 70°F (21°C)
- working pressure: **225 PSI** at 70°F (21°C)

Coupled with female and male aluminum rocker lug expansion ring couplings

Size	Length	Thread	Part #	Price
1½"	50'	NST (NH)	SM515W50RAF	\$561.05
1½"	50'	NPSH	SM515W50RAS	561.05

Double Jacket



Features:

- outer construction: double jacket, synthetic flame resistant
- tube construction: flame resistant lining
- proof pressure: **800 PSI** at 70°F (21°C)
- service test pressure: **400 PSI** at 70°F (21°C)
- working pressure: **360 PSI** at 70°F (21°C)

Coupled with female and male aluminum rocker lug expansion ring couplings

Size	Length	Thread	Part #	Price
1½"	50'	NST (NH)	DM815W50RAF	\$660.00
1½"	50'	NPSH	DM815W50RAS	660.00

Double Jacket Potable Water Hose - Blue

Features:

- outer construction: double jacket, all polyester
- tube construction: thermoplastic
- proof pressure: **600 PSI** at 70°F (21°C)
- service test pressure: **300 PSI** at 70°F (21°C)
- working pressure: **270 PSI** at 70°F (21°C)

Coupled with female and male thread, rocker lug, brass expansion ring couplings

P



Size	Length	Thread	Brass Part #	Price/E	Aluminum Part #	Price/E
1½"	50'	NPSH	PW615B50RBS	\$514.75	PW615B50RAS	\$440.70
1½"	100'	NPSH	PW615B100RBS	840.00	PW615B100RAS	752.35
1½"	50'	NST (NH)	PW615B50RBF	514.75	PW615B50RAF	440.70
1½"	100'	NST (NH)	PW615B100RBF	840.00	PW615B100RAF	752.35
2½"	50'	NPSH	PW625B50RBS	926.45	PW625B50RAS	729.70
2½"	100'	NPSH	PW625B100RBS	1493.15	PW625B100RAS	1297.00
2½"	50'	NST (NH)	PW625B50RBF	926.45	PW625B50RAF	729.70
2½"	100'	NST (NH)	PW625B100RBF	1493.15	PW625B100RAF	1297.00

500# All Polyester Rack Hose - Aluminum Couplings UL Labeled

Application:

- for pin rack service / emergency fire fighting only, not to be used for washdown



Features:

- outer construction: single jacket, all polyester
- tube construction: clear thermoplastic
- proof pressure: **300 PSI** at ambient temperature (70°F)
- service test pressure: **150 PSI** at ambient temperature (70°F)
- working pressure: **135 PSI** at ambient temperature (70°F)
- Underwriters Listed

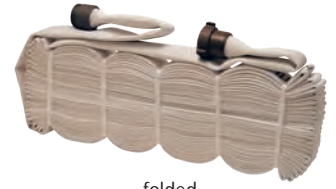

folded



coiled

Coupled with female and male aluminum rocker lug expansion ring couplings

Size	Length	Thread	Folded Part #	Price	Coiled Part #	Price
1½"	50'	NST (NH)	R515U50RAF/F	\$246.65	R515U50RAF	\$246.65
1½"	50'	NPSH	R515U50RAS/F	246.65	R515U50RAS	246.65
1½"	100'	NST (NH)	R515U100RAF/F	442.45	R515U100RAF	442.45
1½"	100'	NPSH	R515U100RAS/F	442.45	R515U100RAS	442.45

500# All Polyester Rack Hose - Aluminum Couplings non-UL Labeled

Application:

- for pin rack service / emergency fire fighting only, not to be used for washdown



Features:

- outer construction: single jacket, all polyester
- tube construction: clear thermoplastic
- proof pressure: **500 PSI**
- service test pressure: **250 PSI** at ambient temperature (70°F)
- working pressure: **225 PSI** at ambient temperature (70°F)

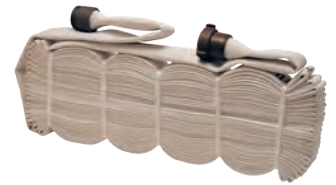

folded



coiled

Coupled with female and male aluminum rocker lug expansion ring couplings

Size	Length	Thread	Folded Part #	Price	Coiled Part #	Price
1½"	50'	NST (NH)	R515-50RAF/F	\$217.35	R515-50RAF	\$217.35
1½"	50'	NPSH	R515-50RAS/F	217.35	R515-50RAS	217.35
1½"	100'	NST (NH)	R515100RAF/F	342.80	R515100RAF	342.80
1½"	100'	NPSH	R515100RAS/F	342.80	R515100RAS	342.80



500# All Polyester Rack Hose - Brass Couplings non-UL Labeled



folded



coiled

Application:

- for pin rack service / emergency fire fighting only, not to be used for washdown



Features:

- outer construction: single jacket, all polyester
- tube construction: clear thermoplastic
- proof pressure: **500 PSI** at ambient temperature (70°F)
- service test pressure: **250 PSI** at ambient temperature (70°F)
- working pressure: **225 PSI** at ambient temperature (70°F)

Coupled with female and male brass combo lug expansion ring couplings

Size	Length	Thread	Folded Part #	Price	Coiled Part #	Price
1½"	50'	NST (NH)	R515-50CBF/F	\$240.75	R515-50CBF	\$240.75
1½"	100'	NST (NH)	R515100CBF/F	386.25	R515100CBF	386.25

UL 500# All Polyester Rack Hose - Brass Couplings UL Labeled



folded



coiled

Application:

- for pin rack service / emergency fire fighting only, not to be used for washdown



Features:

- outer construction: single jacket, all polyester
- tube construction: clear thermoplastic
- proof pressure: **300 PSI** at ambient temperature (70°F)
- service test pressure: **150 PSI** at ambient temperature (70°F)
- working pressure: **135 PSI** at ambient temperature (70°F)
- Underwriters Listed

Coupled with female and male brass combo lug expansion ring couplings

Size	Length	Thread	Folded Part #	Price	Coiled Part #	Price
1½"	50'	NST (NH)	R515U50CBF/F	\$269.75	R515U50CBF	\$269.75
1½"	100'	NST (NH)	R515U100CBF/F	467.75	R515U100CBF	467.75

P

400# Nitrile Covered Fire Hose - Light Duty Red

Application:

- ideal for industrial and construction washdown and discharge applications

Features:

- synthetic rubber compound formulated for flexibility and abrasion and chemical resistance
- ribbed for hose protection and easy handling
- outer construction: thin ribbed nitrile
- tube construction: nitrile
- proof pressure: **400 PSI** at ambient temperature (70°F)
- service test pressure: **200 PSI** at ambient temperature (70°F)
- working pressure: **180 PSI** at ambient temperature (70°F)

Uncoupled

Size	Bowl	Length	Part #	Price/E
2"	2¼"	50'	H420R50UC	\$545.30



Coupled with Female and Male NPSH thread, brass expansion ring couplings with rocker lugs

Size	Length	Part #	Price/E
2"	50'	H420R50RBS	\$753.85



Consult Dixon for pricing and availability for any of the following features:

- other lengths, threads and couplings

500# Nitrile Covered Fire Hose - Light Duty Red

Application:

- ideal for industrial and construction washdown and discharge applications

Features:

- outer construction: thin ribbed nitrile
- tube construction: nitrile
- proof pressure: **500 PSI** at ambient temperature (70°F)
- service test pressure: **250 PSI** at ambient temperature (70°F)
- working pressure: **225 PSI** at ambient temperature (70°F)
- Consult Dixon for pricing and availability of 25' lengths, other colors, threads and configurations

Uncoupled

Size	Bowl	Length	Part #	Price/E
1½"	1-13/16"	50'	H515R50UC	\$390.60
2½"	2-13/16"	50'	H525R50UC	573.60
1½"	1-13/16"	100'	H515R100UC	781.20
2½"	2-13/16"	100'	H525R100UC	1147.20



P

Coupled with female and male expansion ring couplings

Size	Length	Part #	Rocker Lug Aluminum NST (NH) RAF	Rocker Lug Brass NST (NH) RBF	Pin Lug Brass NST (NH) PBF	Rocker Lug Aluminum NPSH RAS
1½"	50'	H515R50	\$488.95	\$510.75	\$565.50	\$488.95
2½"	50'	H525R50	726.50	876.70	920.00	726.50
1½"	100'	H515R100	896.00	---	---	896.00
2½"	100'	H525R100	1065.05	---	---	1064.95



Consult Dixon for pricing and availability for any of the following options:

- other lengths, threads and couplings
- other colors: yellow, red, blue and black

Nitrile Covered Fire Hose - Heavy Duty - Yellow

Application:

- ideal for heavy-duty washdown, refineries and power plants

Features:

- Extruded interlocking matrix fire hose with 100% synthetic circular woven polyester reinforcement.
- heavy ribbed for severe service
- outer construction: thick ribbed nitrile
- tube construction: nitrile
- proof pressure at ambient temperature (70°F):
 - 1½" - 3": **600 PSI**
 - 4": **450 PSI**
 - 5": **400 PSI**
 - 6": **300 PSI**
- service test pressure at ambient temperature (70°F):
 - 1½" - 3": **300 PSI**
 - 4": **225 PSI**
 - 5": **200 PSI**
 - 6": **150 PSI**
- working pressure at ambient temperature (70°F):
 - 1½" - 3": **270 PSI**
 - 4": **200 PSI**
 - 5": **180 PSI**
 - 6": **135 PSI**
- Consult Dixon for pricing and availability of 25' lengths and other colors, threads and configurations

Uncoupled



Size	Bowl	Length	Part #	Price/E
1½"	1-13/16"	50'	H615Y50UC	\$600.85
2"	2-1/4"	50'	H620Y50UC	606.05
2½"	2-13/16"	50'	H625Y50UC	701.75
3"	3-3/8"	50'	H630Y50UC	803.75
4"	4-3/8"	50'	H440Y50UC	1108.85
5"	5-3/8"	50'	H450Y50UC	1076.55
6"	6-3/8"	50'	H360Y50UC	1786.05

Coupled with female and male expansion ring couplings



Size	Length	Part #	Rocker Lug Aluminum NST (NH) RAF	Rocker Lug Brass NST (NH) RBF	Pin Lug Brass NST (NH) PBF	Rocker Lug Aluminum NPSH RAS
1½"	50'	H615Y50	\$551.70	\$600.15	\$650.00	\$551.70
2½"	50'	H625Y50	835.75	982.20	1040.00	835.75
1½"	100'	H615Y100	918.50	---	---	918.50
2½"	100'	H625Y100	1462.90	---	---	1462.90

Coupled with female and male segmented collar style couplings



Size	Length	Storz size	Part #	Price/E
4"	50'	4"	H440Y50SZ	\$1376.95
5"	50'	5"	H450Y50SZ	1700.30
6"	50'	6"	H360Y50SZ	2945.00
4"	100'	4"	H440Y100SZ	2277.00
5"	100'	5"	H450Y100SZ	2920.00

Features:

- working pressures can be achieved using appropriate expansion ring couplings
- under no circumstance should the hose be used beyond the working pressure of the fittings to which it is coupled
- assembled hose should be hydrostatically proof tested before use, and thereafter in accordance with NFPA 1962



Non-collapsible Chemical Booster Hose - Red

Features:

- vertical braid construction and red ozone resistant outer cover
- designed to withstand the weathering and abrasion associated with severe service
- working pressure: **800 PSI** at ambient temperature (70°F)
- ¾" and 1" NST (NH) threads are the same size; also known as Chemical Hose Thread (CHT) or Booster Hose Thread
- see page 618 for hole type spanner wrench
- consult Dixon for pricing and availability of other lengths, threads and couplings



Coupled with female and male NST (NH) thread, chromed brass hole type couplings

Size	Length	Part #	Price/E
¾"	50'	80B07-50HCF	\$1040.65
¾"	100'	80B07-100HCF	1729.55
1"	50'	80B10-50HCF	1315.20
1"	100'	80B10-100HCF	2076.90

Non-collapsible Fire and Utility Hose - Red

Features:

- outer construction is designed to withstand abrasion
- working pressure: **200 PSI** at ambient temperature (70°F)
- burst pressure: **600PSI** at ambient temperature (70°F)
- consult Dixon for pricing and availability of other lengths, threads and configurations

Coupled with female and male NST (NH) thread, rocker lug, brass expansion ring couplings

Size	Length	Part #	List Price
1½"	50'	15B15-50RBF	\$1173.10
1½"	75'	15B15-75RBF	1583.90
1½"	100'	15B15-100RBF	1953.70



Coupled with female and male NPSH thread, rocker lug, brass expansion ring couplings

Size	Length	Part #	List Price
1½"	50'	15B15-50RBS	\$1173.10
1½"	100'	15B15-100RBS	1953.70



P

Dixon PVC Flexible Suction Hose

Features:

- designed for drafting use only
- maximum operating pressure: **35 PSI**
- lightweight, flexible
- design incorporates engineered polymers and extruded aluminum parts to maximize strength, durability and performance.
- maximum operating pressure: **35 PSI**
- couplings - NST (NH), Cam and Groove, Storz, and special threads
- sizes - 2½", 3", 4", 4½", 5" and 6" standard smaller and larger diameters available, consult Dixon
- lengths - 10' standard length, other lengths available upon request, consult Dixon



female L/H x male R/L



storz x storz



cam & groove x cam & groove

Size	Length	Thread	Female L/H x Male Part #	Price/E	Female R/L x Male Part #	Price/E	Storz x Storz Part #	Price/E	Cam & Groove x Cam & Groove Part #	Price/E
2½"	10'	NST (NH)	FSH-9682-000	\$530.25	FSH-9682-050	\$530.25	FSH-9682-020	\$627.90	FSH-9682-030	\$690.90
		BAT	FSH-9682-000B	505.00	FSH-9682-050B	505.00	---	---	---	---
		CSA	FSH-9682-000C	505.00	FSH-9682-050C	505.00	---	---	---	---
		WCT	FSH-9682-000W	505.00	FSH-9682-050W	505.00	---	---	---	---
		NS1	FSH-9682-000NS	505.00	FSH-9682-050NS	505.00	---	---	---	---
		QST	FSH-9682-000Q	505.00	FSH-9682-050Q	505.00	---	---	---	---
3"	10'	NST (NH)	FSH-9682-100	744.45	FSH-9682-150	744.45	FSH-9682-120	828.45	FSH-9682-130	798.00
4"			FSH-9682-200	872.55	FSH-9682-250	872.55	FSH-9682-220	1170.75	FSH-9682-230	882.00
4½"			FSH-9682-300	1201.20	FSH-9682-350	1201.20	---	---	---	---
5"			FSH-9682-400	1275.75	FSH-9682-450	1275.75	FSH-9682-420	1530.90	FSH-9682-430	1328.25
6"			FSH-9682-500	1509.90	FSH-9682-550	1509.90	FSH-9682-520	2105.25	FSH-9682-530	1659.00

P

Dixon PVC Flexible Suction Hose Suction Hose Accessories

Application:

- designed with use for Dixon suction hose only



Suction Coupling - Female Swivel With Shank

Hose Size	Thread	Long Handle Part #	Price/E	Rocker Lug Part #	Price/E
2½ ¹	NST (NH)	FSH-9644-25F	\$166.60	FSH-9645-25F	\$166.60
3"		FSH-9644-30F	200.00	FSH-9645-30F	200.00
4"		FSH-9644-40F	240.00	FSH-9645-40F	240.00
4½"		FSH-9644-45F	260.00	FSH-9645-45F	260.00
5"		FSH-9644-50F	280.00	FSH-9645-50F	280.00
6"		FSH-9644-60F	335.45	FSH-9645-60F	335.45

¹ 3" hose shank



long handle



rocker lug

Suction Coupling - Male R/L With Shank

Hose Size	Thread	Male Coupling Part #	Price/E
2½ ¹	NST (NH)	FSH-9293-25F	\$153.30
3"		FSH-9293-30F	153.30
4"		FSH-9293-40F	243.60
4½"		FSH-9293-45F	161.70
5"		FSH-9293-50F	179.55
6"		FSH-9293-60F	210.00

¹ 3" hose shank



Suction Coupling - Storz With Shank

Hose Size	Storz Coupling Part #	Price/E
2½ ¹	FSH-9293-020	\$121.80
3"	FSH-9293-120	121.80
4"	FSH-9293-220	202.65
5"	FSH-9293-420	332.85
6"	FSH-9293-520	463.05

¹ 3" hose shank



Application:

- designed with use for Dixon suction hose only



Suction Coupling - Hose Clamp Sets (2 pieces per set)

Hose Size	Clamp Part #	Price/E
2½	FSH-9296-000	\$48.75
3"	FSH-9296-100	48.75
4"	FSH-9296-200	65.00
4½"	FSH-9296-300	121.80
5"	FSH-9296-400	121.80
6"	FSH-9296-500	145.95



Style Brute Expanders

Model 2

Bench Model Electric/Hydraulic



Features:

- designed for hose manufacturers and higher volume
- may be used to attach 1" thru 6" couplings
- 3,000 lb pump, 2,500 lb. workable
- 3,450 RPM, 1½ horsepower, single phase, 220 volt motor
- cylinder has 6" stroke, 4" bore, and 38,000 lbs of total thrust
- oil capacity: 9 gallons
- manually set external pressure relief valve
- size: 22" wide x 22" deep x 16" high

Part #	Price/E	Wt. Lbs.
Brute2	\$21810.00	400

Expansion Unit Assemblies



Size	Steel		Wt. Lbs.
	Part #	Price/E	
1½"	16154	\$1151.00	4.51
1½" rack	16101-RH	1151.00	7.30
1¾"	16167	1151.00	7.30
2½" (Storz also)	16171	1151.00	7.30

- expansion ring and gasket guide can be found on page 639

Expansion Rings

Feature:

- used with the fire hose couplings listed on page 640

OD	Length	Wall Thickness	85/15 red brass		Wt. Lbs.
			Part #	Price/E	
1"	1¼"	.05	ER10125	\$8.50	.07
1½"	¾"	.05	ER1575	8.40	.06
1½"	7⁄8"	.05	ER1587	9.55	.07
1½"	1"	.05	ER1510	9.85	.07
1½"	1¼"	.05	ER15125	9.85	.09
1¾"	1¼"	.05	ER17125	13.45	.12
2½"	1¼"	.062	ER27125	17.80	.19
2½"	1½"	.062	ER27150	17.80	.21
3"	2"	.07	ER3020	29.90	.44
4"	2"	.092	ER4020	48.85	.60



Fire Hose Coupling Washers Swivel Washers

Feature:

- used on the swivel end of the fire hose couplings listed on page 640

ID	OD	Thickness	Buna-N		Wt. Lbs.
			Part #	Price/E	
1-1/16"	1-7/16"	1/8"	SW100F	\$2.00	.01
1-9/16"	2-1/16"	1/8"	SW150	2.00	.01
2-1/16"	2½"	1/8"	SW200	8.65	.02
2-9/16"	3-3/16"	3/16"	SW250	3.20	.02
3-1/16"	3-3/4"	1/4"	SW300F	6.85	.05
4-1/16"	5-1/8"	1/4"	SW400F	9.20	.09
4-9/16"	5-7/8"	1/4"	SW450F	10.25	.14
5-1/16"	6-3/8"	1/4"	SW500F	15.20	.09
6-1/16"	7-1/8"	1/4"	SW600F	19.75	.10

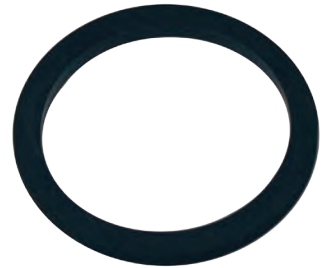

Tail Washers

Feature:

- used on the tail end of the fire hose couplings listed on page 640

ID	OD	Thickness	Buna-N		Wt. Lbs.
			Part #	Price/E	
1-1/32"	1-5/16"	3/16"	STW100	\$1.85	.01
1-9/16"	1-3/4"	3/16"	RTW150	1.95	.01
1-9/16"	1-15/16"	3/16"	STW150	1.85	.01
1-5/8"	2-1/8"	3/16"	DTW150	1.95	.01
2-9/16"	3"	1/4"	STW250	3.25	.02
2-5/8"	3-1/4"	1/4"	DTW250	3.25	.04
3-1/8"	3-25/32"	1/4"	DTW300	6.80	.04



P

Expansion Ring Fire Hose Couplings

Features:

- special tooling is required to attach these couplings to hose (see page 638 for machine)
- all couplings come complete with expansion rings, swivel and tail washers
- for females only, use 2/3 set price, for males only, use 1/2 set price, both shipped from the factory only
- aluminum expansion ring couplings have 3 rocker lugs on the male and female

Brass Rocker Lug

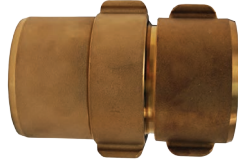

Complete Set

Rack Hose

(no lugs on male)

Size	Thread	Bowl	Brass Part #	Price/E
1½"	NPSH	1-11/16"	RRH15168	\$97.80
1½"	NST (NH)	1-11/16"	RRH15168F	97.80

Single Jacket

Size	Thread	Bowl	Brass Part #	Price/E
1½"	NPSH	1-3/4"	RS15175	\$127.35
1½"	NPSH	1-13/16"	RS15181	127.35
2½"	NPSH	2-13/16"	RS25281	239.75
1½"	NST (NH)	1-3/4"	RS15175F	127.35
1½"	NST (NH)	1-13/16"	RS15181F	127.35
2½"	NST (NH)	2-13/16"	RS25281F	239.75

Double Jacket

Size	Thread	Bowl	Brass Part #	Price/E
1½"	NPSH	1-15/16"	RD15193	\$127.35
1½"	NPSH	2-1/16"	RD15206	127.35
2½"	NPSH	3"	RD253	239.75
1½"	NST (NH)	1-15/16"	RD15193F	127.35
2½"	NST (NH)	3"	RD253F	239.75

Aluminum Rocker Lug



Complete Set

Single Jacket

Size	Thread	Bowl	Aluminum Part #	Price/E
1"	NPSH	1-1/4"	S10125	\$47.25
1½"	NPSH	1-3/4"	S16175	53.05
1½"	NPSH	1-11/16"	S16168	53.05
1½"	NPSH	1-13/16"	S16181	53.05
2"	NPSH	2-1/4"	S20225	93.10
2"	NPSH	2-3/8"	S20375	93.10
2½"	NPSH	2-13/16"	S26281	102.50
1½"	NST (NH)	1-11/16"	S16168F	53.05
1½"	NST (NH)	1-3/4"	S16175F	53.05
1½"	NST (NH)	1-13/16"	S16181F	53.05
2½"	NST (NH)	2-11/16"	S26268F	102.50
2½"	NST (NH)	2-13/16"	S26281F	102.50
1½"	MNPT	1-11/16"	MS16168T ¹	45.10
1½"	MNPT	1-3/4"	MS16175T ¹	41.50
2"	MNPT	2-1/4"	MS20225T ¹	53.75
2½"	MNPT	2-11/16"	MS26268T ¹	65.95

¹ male fitting only

Double Jacket

Size	Thread	Bowl	Aluminum Part #	Price/E
1½"	NPSH	1-13/16"	D16181	\$53.05
1½"	NPSH	1-15/16"	D16193	53.05
1½"	NPSH	2-1/16"	D16206	62.35
2"	NPSH	2-5/16"	D20231	92.20
2½"	NPSH	3"	D263	103.00
1½"	NST (NH)	1-13/16"	D16181F	53.05
1½"	NST (NH)	1-15/16"	D16193F	53.05
1½"	NST (NH)	2-1/16"	D16206F	62.35
2½"	NST (NH)	2-7/8"	D26287F	103.00
2½"	NST (NH)	3"	D263F	103.00
1½"	MNPT	1-13/16"	MD16181T ¹	41.50
2"	MNPT	2-5/16"	MD20231T ¹	53.75
2½"	MNPT	2-7/8"	MD26287T ¹	65.95

¹ male fitting only

Hose Type Booster Hose Couplings

Features:

- special tooling is required to attach these couplings to hose
- hardcoat finish
- complete set
- working pressure: **800 PSI** at ambient temperature (70°F)
- ¾" and 1" NST threads are the same size; also known as **Chemical Hose Thread (CHT)** or **Booster Hose Thread**



Hose Size	Thread Type	Bowl Size	Aluminum Hardcoat		Wt. Lbs.
			Part #	Price/E	
¾"	1" NPSH	1-3/16"	ABH08118	\$210.00	.55
¾"	1" NPSH	1-1/4"	ABH08125	210.00	.55
1"	1" NST (NH)	1-7/16"	ABH10143F	210.00	.60
1"	1" NST (NH)	1-1/2"	ABH10150F	210.00	.60
1"	1" NPSH	1-1/2"	ABH10150S	210.00	.60
1"	1" NST (NH)	1-9/16"	ABH10156F	210.00	.60

Hole Type Booster Hose Couplings

Features:

- special tooling is required to attach these couplings to hose
- polished chrome plated
- complete set
- working pressure: **800 PSI** at ambient temperature (70°F)
- ¾" and 1" NST threads are the same size; also known as **Chemical Hose Thread (CHT)** or **Booster Hose Thread**



Hose Size	Thread Type	Bowl Size	Brass		Wt. Lbs.
			Part #	Price/E	
¾"	¾" NST (NH)	1-3/16"	BW07118F-PC	\$353.00	2
¾"	¾" NST (NH)	1-1/4"	BW07125F-PC	353.00	2
1"	1" NST (NH)	1-7/16"	BW10143F-PC	393.05	3
1"	1" NST (NH)	1-1/2"	BW10150F-PC	393.05	3
1"	1" NPSH	1-1/2"	BW10150S-PC	393.05	3
1"	1" NST (NH)	1-9/16"	BW10156F-PC	393.05	3

Booster Hose Installation Kit

Feature:

- set includes: 2 aluminum clamps, key, wrench and a half pint of tar lube

Hose Size	Brass		Wt. Lbs.
	Part #	Price/E	
¾"	BW75AT	\$704.00	2.95
1"	BW10AT	859.00	4.17



P



Pin Rack Hose Assembly



Features:

- components include: rack nipple, U/L **300 PSI** angle valve, semi-automatic fire hose pin rack, brass rack nozzle, and a length of 1½" pin rack hose
- U/L listed and Factory Mutual approved

NST (NH) Thread	Hose	Part #	Wt. Lbs.	Price/E
1½"	50'	FHPR150-50CBF	20	\$850.00
1½"	75'	FHPR150-75CBF	25	935.00
1½"	100'	FHPR150-100CBF	30	950.00

Semi Automatic Fire Hose Pin Racks

Features:

- red steel enameled
- holds up to 100' of either 1½" or 2½" rack hose
- 1½" is U/L listed and Factory Mutual approved



Hose Size	For use with:		Steel Part #	Wt. Lbs.	Price/E
	Valve	Nipple			
1½"	AVF150	PRN150F	FHPR150	4.4	\$149.00
2½"	AVF250	PRN250F	FHPR2515	4.5	170.00

Pin Rack Covers



Features:

- 10 oz. red vinyl with Velcro™ closures
- used on FHPR150, FHPR150-50CBF, FHPR150-75CBF, FHPR150-100CBF

Size	Vinyl Part #	Wt. Lbs.	Price/E
25" x 30" x 6"	PRC	1.2	\$60.00
25" x 30" x 6"	PRC-SPANISH	1.2	60.00

Pin Rack Nipples

P



Feature:

- finishes: -C polished chrome plated

Male NPT	Male	Brass Dixon Part #	Wt. Lbs.	Price/E
1½"	1½" NST (NH)	PRN150F	0.8	\$36.60
1½"	1½" NST (NH)	PRN150F-C	0.8	51.25
2½"	2½" NST (NH)	PRN250F	2.2	120.55
2½"	2½" NST (NH)	PRN250F-C	2.2	202.00
2½"	2½" CT	PRN250 ¹	2.2	POR

¹ Customer Thread (*must specify*) refer to legend on page 566

Pin Rack Wall Bracket



Application:

- used to support hose rack independent of a stand pipe valve

Aluminum Dixon Part #	Wt. Lbs.	Price/E
PRWB	0.7	\$94.50

Continuous Flow Reels

Features:

- allows immediate and continuous flow of water at all times during deployment of hose
- one-person operation
- use with non-collapsible hose shown on page 635
- powder coated with an electrostatically-applied, thermally-fused, red polyester finish steel drum
- rims and universal mounting stand
- female NPT inlet with male NST (NH) hose thread outlet

A flexible connector assembly must be installed directly between the hose reel inlet hub and the water supply.
Failure to use the flexible connector assembly shall void the warranty.

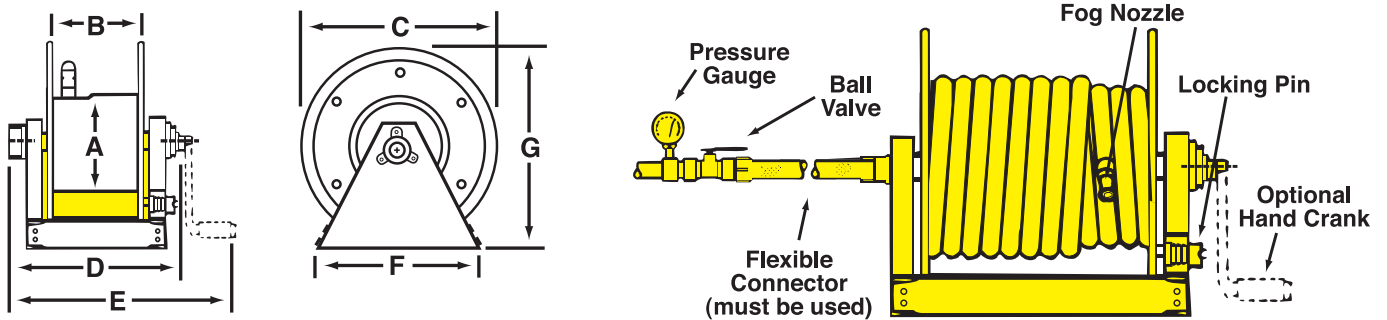

Dimensions

Part #	Hose Size and Capacity			A	B	C	D	E	F	G	Inlet Size (inches)	Outlet Size (inches)	Wt. (lbs)	Price/E
	3/4"	1"	1 1/2"											
CFR47-1-100	150	125	---	10 1/2	11 1/2	24	19 1/4	24	21 3/4	26	1	1	53	\$1972.75
CFR47-150-100	250	150	100	10 1/2	20 1/2	24	28 1/4	33	21 3/4	26	1 1/2	1 1/2	60	1972.75
CFR47-1-200	400	300	150	10 1/2	28	24	35 1/4	40 1/2	21 3/4	26	1 1/2	1 1/2	64	2041.65
CFR47-150-200	---	---	200	10 1/2	34	24	41 1/4	46 1/2	21 3/4	26	1 1/2	1 1/2	72	2103.00

Optional Accessories

Description	Part #	Price/E
1" x 18" flexible connector (male NPT x male NPT)	DX2836	\$175.00
1 1/2" x 18" flexible connector (male NPT x male NPT)	DX2839	175.00
hand crank	CFR-HC	150.00
repair kit: contains O-ring, PTFE retaining ring for the inlet casting, spacer washer, and 2 steel retaining rings for the manifold	CFR-RK	128.00



Continuous Flow Hose Reel Covers

Cover for	Dimensions H x W x D	Vinyl Part #	Price/E
CFR47-1-100	26" x 20" x 26"	CFR47-C1	\$131.00
CFR47-1-200	26" x 36" x 26"	CFR47-C2	178.00
CFR47-150-100	26" x 29" x 26"	CFR47-C3	182.00
CFR47-150-200	26" x 42" x 26"	CFR47-C4	200.00



Global Continuous Flow Reels (original Wirt & Knox design)

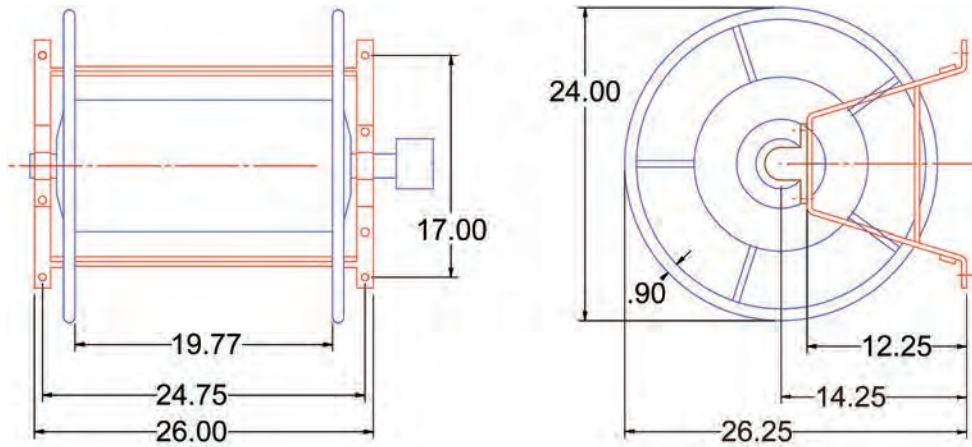

Features:

- optional adapters (order separately):
 FM15S15F = 1½" FNPSH x 1½" MNST brass
 FM15I15F = 1½" FNPT x 1½" MNST brass

Steel Part #	Hose Size and Capacity			Inlet Size (inches)	Outlet Size (inches)	Wt. (lbs)	Price/E
	¾"	1"	1½"				
FD47I-150-100	250'	150'	100'	1½ NPT	1½ NPT	92	\$805.00

Global Continuous Flow Hose Reel Covers



Cover for	Dimensions	Vinyl Part #	Price/E
FD47I-150-100	22" x 24" x 24"	FD47-C2	\$195.00

Replacement Inlet Swivel Joints for Wirt & Knox Continuous Flow Reels



Size	Steel Part #	Weight (lbs)	List Price
1"	1212-0534-4	3.3	\$378.00
1½"	1212-0540-4	5	378.00

Continuous Flow Hose Reel with Hand Crank

Application:

- Designed for heavy duty applications requiring long lengths of hose, adaptable to both plant and field use.

Features:

- trouble-free design ensures dependable performance and long product life
- all bolted construction - no welds
- material: reel frame, spool and drum are fabricated from *heavy gauge steel* with a durable red powder-coat finish
- adjustable spool rotation drag eliminates hose backlash with de-reeling
- zinc plated swivel with FKM O-ring seals
- full flow shaft and ball bearing swivel
- permanently lubricated dual main bearings
- lock pin to prevent spool rotation when the reel is not in use
- NPTF female inlet matches swivel size male NPT outlet
- 31" wide (including crank) x 21¼" tall x 17¾" deep with a 6" drum diameter
- easily converted to power-driven types



Size	Non-collapsible Hose Capacity	Working Pressure PSI	Steel		Wt. Lbs.
			Part #	Price/E	
1"	100' of 1" hose	300	CA37118L	\$1200.00	58

Style V Swing Type Hose Storage Reels

Features:

- drum storage of collapsible hose prevents damaging kinks allowing longer hose life
- pivot mounting permits reel to swing to the proper angle preventing twists and kinks
- open sides allow faster hose drying, to prevent mold and mildew
- red polyester powder coat finish
- wall mounting is standard, 2 wall mounting brackets included
- style V5 (when used with 1½" hose only), has a space between the reel sides to accommodate two widths of hose side by side, for maximum capacity in minimum space

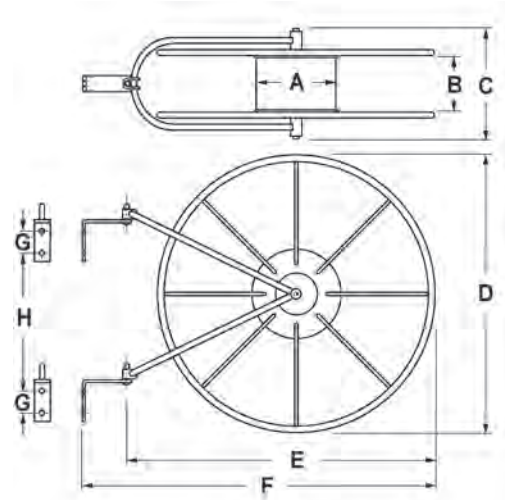

Swing Wall Reels

Size	Steel Part #	Hose Capacity			A	B	C	D	E	F	G	H	Price/E
		Rack	Single	Double									
1½" - 1¾"	FHR-V1	100'	75'	50'	8"	3"	7½"	21"	23"	27"	2"	11-3/8"	\$250.00
1½" - 1¾"	FHR-V2	150'	100'	75'	8"	3"	7½"	26"	29"	33"	2"	15"	250.00
1½"	FHR-V5	300'	200'	150'	8"	5½"	9½"	26"	30"	34"	2"	13"	282.00
2" - 2½"	FHR-V5	150'	100'	75'	8"	5½"	9½"	26"	30"	34"	2"	13"	282.00

- replacement brackets for above reels - **1212-0930-4**, 2 per set

P

Style V Swing Type Hose Storage Reel Covers



Features:

- fluorescent red vinyl coated nylon with Velcro™ closures
- printed on both sides

Cover for	Fits Hose Reel Dimensions	Vinyl Part #	Price/E
FHR-V2	26"	FHR-C	\$64.45
FHR-V1	21"	FHR-C1	62.50
FHR-V5	26"	HSRC26	66.30

Swing Type Hose Storage Reels

Features:

- one piece wall bracket (14 gauge), for easier mounting
- 180° swing will also take pipe clamps to 3"
- compact size - smaller reel hub to allow more hose storage
- baked red enamel finish
- solid steel (14 gauge) support arms
- welded construction - rim (18 gauge) hub cap, welded spokes form solid wheels, separated by a molded poly hub and bolted together to form a sturdy unit
- hose is double rolled from the center of length coupled to valve and nozzle
- hose is ready for action when completely removed and valve is open



Hose Size	Part #	Hose Capacity		Price/E
		Lightweight	Rubber Lined	
1½"	HSR18	150'	50' - 75'	\$263.75
1½"	HSR24	250'	100'	316.65
2½"	HSR25-24	100'	100'	478.90

Dimensions

Cover for	A	B	C
HSR18	18"	23-1/2"	6-1/4"
HSR24	24"	29"	6-1/4"
HSR25-24	24"	29"	8-1/4"

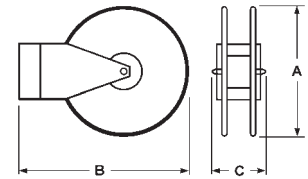

Swing Type Hose Storage Reel Covers

Features:

- to be used with hose storage reels, bright red fabric reinforced PVC with Velcro™ closures for quick release
- "Fire Hose / Keep Clear" printed on one side

Cover for	Fits Hose Reel Dimensions	Vinyl Part #	Price/E
HSR18	16" - 18"	HSRC18	\$49.35
HSR24	24"	HSRC24	59.75
HSR25-24	24" - 25"	HSRC25-24	57.55



P

Saddle Hose Racks

Features:

- provides compact and economical hose storage for all types of hose
- can be used for fire or water hose
- overall width 16", height 10"
- fabricated of heavy 12 gauge sheet steel for rugged industrial and shipboard use
- curved saddle design avoids sharp bends in the hose to prolong hose life
- red enamel finish

Hose Size	Rack	Rack Capacity		Wt. Lbs.	Steel Part #	Price/E
		Single Jacket	Double Jacket			
1½" - 1¾"	100'	75'	50'	6.75	HR1610-3	\$110.65
2" - 2½"	100'	75'	50'	6.06	HR1610-4	119.45
1½" - 1¾"	200'	150'	100'	6.70	HR1610-6	130.15
1½" - 2½"	200'	150'	100'	7.42	HR1610	162.80

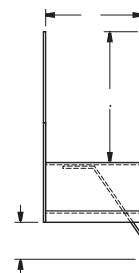
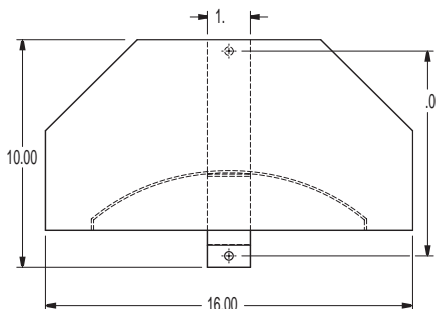

Model	Dimensions	
	A	B
HR1610-3	3⅞"	¾"
HR1610-4	4¼"	1⅝"
HR1610-6	6¼"	1⅝"
HR1610	9"	3"

Hump Racks

Features:

- compact, neat and economical method of storing collapsible hose
- pivot mounting permits rack to swing, preventing kinks and twists
- rugged steel construction provides long, dependable service
- red enamel finish for protection and appearance
- open sides allow faster drying to prevent mold and mildew
- wall mounting brackets are standard



Hose Size	Hose Capacity			Steel Part #	Price/E
	Synthetic	Single Jacket	Double Jacket		
1½" - 1¾"	100'	50'	---	FHHR-1	\$220.00
1½" - 1¾"	150'	100'	50'	FHHR-3	321.25
2" - 2½"	100'	50'	---	FHHR-2	220.00
2" - 2½"	150'	100'	50'	FHHR-4	327.30
1½" - 1¾"	200'	150'	100'	FHHR-5	340.65

Cover for Hump Racks



Cover for	Fits Hose Reel Dimensions	Vinyl Part #	Price/E
FHHR-1 or FHHR-2	16" x 25½" x 6"	FHHR-C	\$118.90
FHHR-3 or FHHR-4	24" x 29½" x 6"	FHHR-C4	132.65
FHHR-5	33½" x 35½" x 6"	FHHR-C5	148.15

Forestry Grade Ball Shut-Off Nozzles

Features:

- NFPA1964 compliant
- hardcoated threads, and acetal ball, rigid inlet
- maximum operating pressure: **600 PSI** at ambient temperature (70°F)
- FSS specification 5100-238

Size	Thread	Waterway	Anodized Aluminum Part #	Price/E
1"	NPSH	¾"	FBSO100S	\$340.00
1½"	NPSH	1"	FBSO150S	350.00
1"	NST (NH)	¾"	FBSO100F	340.00
1½"	NST (NH)	1"	FBSO150F	350.00



Forestry Grade Ball Shut-Off Nozzle with Pistol Grip

Features:

- NFPA1964 compliant
- hardcoated threads, and acetal ball, full time live swivel inlet
- maximum operating pressure: **600 PSI** at ambient temperature (70°F)
- FSS specification 5100-238

Size	Thread	Waterway	Anodized Aluminum Part #	Price/E
1"	NPSH	¾"	FBSO100S-PG	\$485.00
1½"	NPSH	1"	FBSO150S-PG	515.00
1"	NST (NH)	¾"	FBSO100F-PG	485.00
1½"	NST (NH)	1"	FBSO150F-PG	515.00



Break Apart Attack Nozzles

Application:

- low-cost, versatile, and easy-to-use nozzle for first responders in rural and suburban fire departments

Features:

- minimal training is required to connect and operate the nozzle
- nozzle uses a 1½" coupler, provides 20-90 GPM fog or straight stream flows at **100 PSI**
- nozzle can be separated from the shut off valve for extended hose lays and other uses
- this product meets or exceeds USDA Forestry Service standards

Size	Thread	Aluminum Part #	Price/E
1"	NPSH	ABN100S	\$681.55
1"	NST (NH)	ABN100F	681.55
1½"	NPSH	ABN150S	803.65
1½"	NST (NH)	ABN150F	803.65



P

Tips for Bolted Style Ball Shutoff Nozzle

Tip for Ball Shut-Off Nozzles



NPSH



NST

Features:

- lightweight
- maximum operating pressure: **200 PSI** (water only) at ambient temperature (70°F)

Size	Thread	Orifice ¹	Length	Anodized Aluminum Part #	Price/E
1"	NPSH	½"	4"	ANT100	\$235.00
1½"	NPSH	½"	4¾"	ANT150	235.00
1"	NST (NH)	½"	4"	ANT100F	235.00
1½"	NST (NH)	½"	4¾"	ANT150F	235.00

¹ other orifice sizes available, contact Dixon

Ball Shutoff with Nozzle

Features:

- flexible design allows nozzle tip to be detached so a mating foam inductor can be inserted between the tip and shut-off valve
- lightweight
- glass reinforced plastic
- black pistol grip shutoff with nozzle
- plastic stem: 30 GPM (red)
70 GPM (black)
- maximum operating pressure: **150 PSI** (water / AFFF only) at 70°F (21°C)

Size	Color	Thread	GPM	Polycarbonate Part #	Price/E
1½"	red	NPSH	30	FNPSO150S-30	\$403.10
1½"	orange	NST (NH)	30	FNPSO150F-30	403.10
1½"	red	NPSH	70	FNPSO150S-70	403.10
1½"	orange	NST (NH)	70	FNPSO150F-70	403.10

Ball Shutoff

P

Features:

- lightweight
- glass reinforced plastic
- maximum operating pressure: **150 PSI** (water or AFFF only) at ambient temperature (70°F)

Size	Thread	Polycarbonate Part #	Price/E
1½"	NPSH (red)	PPSO150S	\$381.85
1½"	NST (NH) (orange)	PPSO150F	381.85

Plain Hose Nozzles

Features:

- red finish
- maximum operating pressure: **100 PSI** (*water only*) at ambient temperature (70°F)

Size	Thread	Length	Orifice	Polycarbonate Part #	Price/E
1½"	NPS	10"	½"	PN15	\$18.00
1½"	NST (NH)	10"	½"	PN15F	18.00



Penetrator Nozzles

Features:

- designed with standard 1½" NPSH male hose threads that are converted to female thread for connection to the hose using a double female rigid connector
- ¼" discharge orifice generates a high velocity water jet that is effective against deep seated wildland fires
- maximum operating pressure: **200 PSI** (*water only*) at ambient temperature (70°F)

Size	Thread	Length	Orifice	Polycarbonate Part #	Price/E
1½"	NPSH	5½"	¼"	PFN4005S	\$49.50
1½"	NST (NH)	5½"	¼"	PFN4005F	49.50



Twin Tip Straight Stream Forestry Nozzles

Features:

- molded high strength red polycarbonate
- solid, one-piece reversible twin tip has ¼" and ⅜" orifices
- maximum operating pressure: **100 PSI** (*water only*) at ambient temperature (70°F)

Size	Thread	Length with tip	Length without tip	Orifice of base nozzle	Polycarbonate Part #	Price/E
1½"	NPSH	9"	7½"	½"	PTTF150S	\$29.70
1½"	NST (NH)	9"	7½"	½"	PTTF150F	29.70



Forestry Grade ¼ Turn Ball Type Wye Valves



Features:

- cast aluminum swivel inlet, anodized body, hard-coated threads
- built to US Forest Service specifications
- 1" and 1½" for use up to **600 PSI** (water/AFFF only); 2½" for use up to **400 PSI** (water/AFFF only)

Female Thread	(2) Male Threads	Cast Aluminum Part #	Wt. Lbs.	Price/E
1" NPSH	1" NPSH	FWV10S10S	1.79	\$565.60
1½" NPSH	1" NPSH	FWV15S10S	3.50	686.80
1½" NPSH	1½" NPSH	FWV15S15S	3.50	663.00
1½" NST (NH)	1" NPSH	FWV15F10S	3.50	686.80
1½" NST (NH)	1½" NST (NH)	FWV15F15F	3.66	663.00
2½" NST (NH)	1½" NST (NH)	FWV25F15F	4.07	750.00
2½" NST (NH)	2½" NST (NH)	FWV25F25F	10.40	1620.00

Pick Head Fire Axe



Features:

- red trim
- 36" hickory handle
- listed in the minimum requirements approval guides for outfitting hose houses and hose cabinets by insurance underwriters

Description	Part #	Wt. Lbs.	Price/E
6 lb. axe	PHFA6	8.15	\$198.00
axe brackets	PHFA-B-A	0.5	57.45

Forestry Pocket Spanner Wrenches



FSW1



FSW2

Features:

- FSW1: for use on 1" hoses only
- FSW2: for 1" and 1½" hose couplings
- meets USFDA specification 5100-101C
- overall length 5"

Aluminum Part #	Wt. Lbs.	Price/E
FSW1	.60	\$39.55
FSW2	.12	39.55

P

Forestry Non Weeping Fire Hose

Features:

- outer construction: single jacket, all polyester
- tube construction: thermoplastic
- impregnation: yellow
- proof pressure: **600 PSI** at ambient temperature (70°F)
- service test pressure: **300 PSI** at ambient temperature (70°F)
- working pressure: **270 PSI** at ambient temperature (70°F)
- consult Dixon for pricing and availability of 25' lengths, other threads and configurations

Coupled with female and male expansion ring couplings

Size	Length	Part #	Rocker Lug Aluminum NST (NH) RAF	Rocker Lug Aluminum NPSH RAS
1"	50'	NF610Y50	---	\$298.70
1"	100'	NF610Y100	---	442.90
1½"	50'	NF615Y50	\$330.35	330.35
1½"	100'	NF615Y100	625.00	625.00



Forestry Mop Up Hose

Application:

- used on mop-up and low volume hand lines, filling pump cans, supplying sprinklers and remote fire line protection

Features:

- 50' coil diameter is 9"
- outer construction: single jacket, synthetic
- tube construction: thermoplastic
- impregnation: yellow
- proof pressure: **300 PSI** at ambient temperature (70°F)
- service test pressure: **150 PSI** at ambient temperature (70°F)
- working pressure: **135 PSI** at ambient temperature (70°F)
- consult Dixon for pricing and availability of other threads and configurations

Coupled with female and male brass ferrule type garden hose couplings

Size	Length	Part #	Price/E
¾"	50'	NF307Y50GHT	\$221.25
1½"	50'	NF615-50RAQT¹	POR
1½"	100'	NF615100RAQT¹	POR

¹ coupled with quarter turn forestry couplings



Forestry Mop Up Hose Kit

Description	Part #	Price/E
kit contains: hose, pouch and nozzle	NF307Y50GHT-KIT	\$237.20



P

¼ Turn Forestry Adapters

Features:

- maximum operating pressure: **300 PSI** at ambient temperature (70°F)
- adapters have a common quarter turn sexless head (a 1½" QT fitting will mate with a ¾" QT or 1" QT)
- replacement gaskets: **QTG-F \$7.00**

Thread	Forged Aluminum Male Part #	Price/E	Forged Aluminum Female Part #	Price/E
¾" GHT	QTM75GHT-F	\$74.25	QTF75GHT-F	\$79.80
1" NPSH	QTM100S-F	71.05	QTF100S-F	89.10
1" NPT	QTM100T-F	71.05	QTF100T-F	89.10
1½" NST (NH)	QTM150F-F	32.60	QTF150F-F	32.60
1½" NPT	QTM150T-F	68.40	QTF150T-F	81.90
1½" NPSH	QTM150S-F	32.60	QTF150S-F	32.60

Quick-Connect Forestry Expansion Ring Couplings

Feature:

- sold in sets of (2) with expansion ring

Hose Size	Bowl Size	Forged Aluminum Part #	Price/E
1½"	1-11/16"	QTX150-F	\$95.30

NEW 2014

Foot Valve Strainers

Features:

- rocker lug
- brass poppet
- for water use only



Size	Thread	Anodized Aluminum Part #	Price/E
2"	NST (NH)	N-FTVLST-20F	\$64.40
2"	NPSH	N-FTVLST-20S	64.40

P

Dixon Northline 6" Low Level Strainer with Siphon Jet

Application:

- can be used as a low level strainer and as a water transfer device

Features:

- pivoting elbow enables the base to sit flat on the bottom of a portable tank
- base: 1/8" thick 5052 H32 marine grade aluminum, powder coated red with 45° angled edges, carrying handle mounted to base
- allows the user to draft within 2" of the bottom of the tank without whirlpooling
- jet is constructed from 3/4" pipe
- supplied with 304 stainless steel mesh strainer for fast fill flowing
- shipped with 1 1/2" male NPSH plug with wire cable attached to base
- elbow: 6" aluminum tube 6061-T6, powder coated red
- posts: welded between upper and lower base, 6061-T6 aluminum
- siphon jet: 3/4" ID 6061-T6 aluminum pipe, powder coated red
- elbow pivot rod: 1/4" thick, 304 stainless steel
- washers: polypropylene used for ease of elbow pivot and longer wear
- pivot bracket: 3/16" thick x 1 1/2" x 1 1/2", angle 6061-T6 aluminum
- 6" swivel: long handle, black anodized, 6061-T6 aluminum



Low Level Strainers - Threaded Female Swivel with and without Jet Siphon

Thread	1 1/2" NPSH Jet Siphon Part #	Price/E	1 1/2" NST (NH) Jet Siphon Part #	Price/E	without Jet Siphon Part #	Price/E
2 1/2" CT	NCS-LLSJ-25 S¹	POR	NCS-LLSJ-25 F¹	POR	NCS-LL-25¹	POR
3" NST	NCS-LLSJ-30FS	\$550.55	NCS-LLSJ-30FF	\$550.55	NCS-LL-30F	\$525.00
4" NST (NH)	NCS-LLSJ-40FS	588.85	NCS-LLSJ-40FF	588.85	NCS-LL-40F	563.00
4 1/2" NST (NH)	NCS-LLSJ-45FS	595.00	NCS-LLSJ-45FF	595.00	NCS-LL-45F	570.00
5" NST (NH)	NCS-LLSJ-50FS	669.20	NCS-LLSJ-50FF	669.20	NCS-LL-50F	644.00
6" NST (NH)	NCS-LLSJ-60FS	799.00	NCS-LLSJ-60FF	799.00	NCS-LL-60F	774.00

¹ Customer Thread (*must specify*) refer to legend on page 566

Low Level Strainers - Storz Adapter with and without Jet Siphon

Thread Size	1 1/2" NPSH Jet Siphon Part #	Price/E	1 1/2" NST (NH) Jet Siphon Part #	Price/E	without Jet Siphon Part #	Price/E
2 1/2"	NCS-LLSJ-25SZS	\$563.70	NCS-LLSJ-25SZF	\$563.70	NCS-LL-25SZ	\$538.00
3"	NCS-LLSJ-30SZS	611.85	NCS-LLSJ-30SZF	611.85	NCS-LL-30SZ	586.00
4"	NCS-LLSJ-40SZS	649.10	NCS-LLSJ-40SZF	649.10	NCS-LL-40SZ	624.00
5"	NCS-LLSJ-50SZS	736.65	NCS-LLSJ-50SZF	736.65	NCS-LL-50SZ	711.00
6"	NCS-LLSJ-60SZS	950.50	NCS-LLSJ-60SZF	950.50	NCS-LL-60SZ	925.00

P

Aluminum Barrel Strainers



Features:

- lightweight
- anodized aluminum finish
- full-flow design
- rocker lugs
- tie off hook for drafting placement

Female Barrel Strainers



Size	NST (NH) Part #	Price/E	NPSH Part #	Price/E	Wt. Lbs
2½"	FST250F	\$175.80	FST250S	\$175.80	1
3"	FST300F	190.95	FST300S	190.95	1
4"	FST400F	236.40	FST400S	236.40	2
4½"	FST450F	272.75	FST450S	272.75	2
5"	FST500F	297.00	FST500S	297.00	2
6"	FST600F	326.40	FST600S	326.40	3

Storz Barrel Strainers



Storz	Part #	Wt. Lbs	Price/E
2½"	ST250	1	\$245.50
3"	ST300	1	254.55
4"	ST400	1	345.50
5"	ST500	2	484.85
6"	ST600	3	539.40

Basket Strainers - Female Threaded



Size	NST (NH) Part #	Price/E	NPSH Part #	Price/E	Wt. Lbs
2½"	BSKTST250F	\$185.50	BSKTST250S	\$185.50	1
3"	BSKTST300F	185.50	BSKTST300S	185.50	1
4"	BSKTST400F	285.00	BSKTST400S	285.00	3
4½"	BSKTST450F	285.00	BSKTST450S	285.00	3
5"	BSKTST500F	330.00	BSKTST500S	330.00	3
6"	BSKTST600F	330.00	BSKTST600S	330.00	4

P

Floating Strainers

Feature:

- steel screen

Floating Strainers - Female Swivel

Female Inlet	Aluminum NST (NH) Part #	Price/E	Aluminum ^{NEW} NPSH Part #	Price/E	Wt. Lbs
2½"	NCS-FDFS-25F	\$471.40	NCS-FDFS-25S	\$471.40	8
3"	NCS-FDFS-30F	494.55	NCS-FDFS-30S	494.55	10
3"	NCS-FDFS-30F	494.55	NCS-FDFS-30S	494.55	10
4"	NCS-FDFS-40F	823.75	NCS-FDFS-40S	823.75	12
4½"	NCS-FDFS-45F	1018.20	NCS-FDFS-45S	1018.20	12
5"	NCS-FDFS-50F	1018.20	NCS-FDFS-50S	1018.20	16
6"	NCS-FDFS-60F	1097.30	NCS-FDFS-60S	1097.30	18



Floating Strainers - Storz

Storz Inlet	Aluminum New Part #	Wt. Lbs	Price/E
2½"	NCS-FDSTZ-25	13	\$463.65
3"	NCS-FDSTZ-30	13	525.50
4"	NCS-FDSTZ-40	17	836.10
5"	NCS-FDSTZ-50	18	1151.40
6"	NCS-FDSTZ-60	19	1236.40



P

Dixon Northline Polypropylene Strainers

Features:

- prevents debris larger than 1mm such as leaves, vegetation or fish, from entering your pump system, therefore reducing costly pump and equipment damage and down time
- designed and manufactured to meet the capacities of all major pump manufacturers from 25 GPM to 2000 GPM

Single Layer (Short Style 8" Lg plus fitting)

Size	Female Thread	Polypropylene Part #	Price/E
2½"	NST (NH)	FSTP-SS-25F	\$451.30
3"		FSTP-SS-30F	574.95
4"		FSTP-SS-40F	698.55
4½"		FSTP-SS-45F	757.30
5"		FSTP-SS-50F	800.55
6"		FSTP-SS-60F	854.65



short style

Single Layer (Long Style 13" Lg plus fitting)

Size	Female Thread	Polypropylene Part #	Price/E
2½"	NST (NH)	FSTP-LS-25F	\$540.95
3"		FSTP-LS-30F	701.65
4"		FSTP-LS-40F	840.75
4½"		FSTP-LS-45F	914.95
5"		FSTP-LS-50F	973.65
6"		FSTP-LS-60F	1023.10

Dual Layer (Short Style 8" Lg plus fitting)

Size	Female Thread	Polypropylene Part #	Price/E
2½"	NST (NH)	FSTP-SD-25F	\$584.20
3"		FSTP-SD-30F	715.55
4"		FSTP-SD-40F	845.40
4½"		FSTP-SD-45F	933.50
5"		FSTP-SD-50F	975.20
6"		FSTP-SD-60F	1043.20



long style

Dual Layer (Long Style 13" Lg plus fitting)

Size	Female Thread	Polypropylene Part #	Price/E
2½"	NST (NH)	FSTP-LD-25F	\$757.30
3"		FSTP-LD-30F	942.75
4"		FSTP-LD-40F	1075.65
4½"		FSTP-LD-45F	1205.50
5"		FSTP-LD-50F	1248.75
6"		FSTP-LD-60F	1273.50

Dixon Northline Strainers

Dry Fire Hydrant - Low Level Strainer

Features:

- aluminum base
- low level design allows for vertical bridge or cistern installations
- repels water born debris flowing downstream
- 6" male PVC coupling for easy connection to PVC pipe

Pipe Size	Housing Material	Dimensions	Aluminum Part #	Wt. Lbs	Price/E
6" male PVC	aluminum	12" x 12" x 2"	DFH-9283-100	6	\$674.00

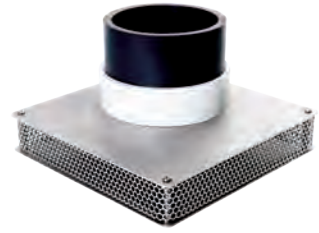

Stream Strainer

Features:

- aluminum base
- low level design allows for shallow stream installations
- repels water born debris flowing downstream
- 6" male PVC coupling for easy connection to PVC pipe

Pipe Size	Housing Material	Dimensions	Aluminum Part #	Wt. Lbs	Price/E
6" male PVC	aluminum	24" x 16" x 8"	DFH-9292-001	8	\$757.00



Dixon Northline Strainers

Foot Valve Strainers

Feature:

- rocker lug
- brass poppet
- for water use only



Size	Thread	Anodized Aluminum Part #	Price/E
2"	NST (NH)	N-FTVLST-20F	\$64.40
2"	NPSH	N-FTVLST-20S	64.40



NEW

Brass Tanks

Female NPT	Cast Brass Part #	Price/E
4"	BS400	\$652.30
5"	BS500	604.55
6"	BS600	1572.45
8"	BS800	2117.70



P

FM Steel Hydrant House

Features:

- red polyester coated finish
- FM approved
- heavy 16-gauge steel throughout, including the shelves
- one-piece roof construction, sloped to the rear for adequate drainage and hinged at the rear with arms on both sides and a front hasp
- doors are fitted with a full-length latch and cross brace to ensure firm closing
- provides adequate space to store all equipment specified by both FM and NFPA standards, plus room for additional equipment
- 'FIRE HOSE' decal is provided for the cabinet front
- hose or accessories not included
- accessory hardware required but not included
- concrete base is to be supplied by a contractor
- shipped unassembled with instructions



Steel Part #		Price/E
HH30145		\$2221.25
Dimensions		
width	depth	height
45½"	45½"	34½"

FM Steel Hose Cabinet

Features:

- red polyester coated finish on heavy 18-gauge steel
- wall type hose cabinet used for storage for industrial fire protection equipment
- designed for wall installation, with or without legs, or free standing
- supplied with holes in the back for wall mounting and 1" pipe couplings on the bottom for adding legs
- FM approved
- hose or accessories not included
- accessory hardware required but not included
- furnished without legs - if legs required - contact Dixon
- concrete base is to be supplied by a contractor



Steel Part #		Price/E
HC30143		\$2090.95
Dimensions		
width	depth	height
60"	15"	48"

P

Basic Approved Equipment for house/cabinet

Examples				Quantity Required		
Part #	Price/E	Description	Page #	FM	UL & FIA	ISO
A525-50RAF ¹	\$472.15	2½" x 50' single jacket hose	627	4	5	5
A515-50RAF ¹	281.45	1½" x 50' single jacket hose	627	2	0	0
UPP250F ¹	718.35	Underwriters play pipe	614	0	2	2
BFN250NST ¹	309.00	2½" adjustable fog nozzle	608	2	0	0
BFN150NST ¹	144.75	1½" adjustable fog nozzle	608	1	0	0
HA2515F ¹	29.70	2½" x 1½" pin lug adapter	572	1	0	0
233	43.20	universal spanner	618	4	5	5
189	38.70	adjustable hydrant wrench	619	2	2	2
PHFA6	198.00	6 lb. fire axe	652	0	1	1
FCB48	POR	crowbar	---	0	1	1
SW150 ¹	2.00	2½" hose coupling gasket	639	4	5	5
SW250 ¹	3.20	1½" hose coupling gasket	639	2	0	0

¹ threads must be appropriate to the authority having jurisdiction

Sprinkler System Gauges (UL-393)



Features:

- specifically designed for the fire sprinkler industry
- Bourdon tube pressure gauges with black polycarbonate case
- snap-in clear polycarbonate window, 4" face
- white aluminum dial with stop pin, black and red markings
- black aluminum non-adjustable pointer
- 1/4" NPT lower mount
- ASME B40.1 Grade B (+ 3/2/3% accuracy)
- U/L Listed (U/L-393) and FM Approved for fire sprinkler service
- temperature range: **-40°F to 140°F** (-40°C to 60°C)



Type	Part #	Wt. Lbs	Price/E
water (0-300 PSI)	SWG300-4	.45	\$38.40
water retard (0-80 PSI) to (0-250 PSI) air	SWRG80-250-4	.46	38.40





Backflow Preventer

Features:

- provides maximum protection against backflow caused by back-pressure or back-siphonage from a cross-connection wherein a contaminant hazard exists
- consists of two spring-loaded poppet type check valves and a mechanically independent, hydraulically dependent pressure differential relief valve
- three top mounted test cocks ensure easy access during repair and maintenance
- working pressure: to **175 PSIG**
- temperature range: **33°F to 180°F**
- meets USC's FCCC and HR Manual, Sec. 10, ASSE 1015, AWWA C-510 and CSA B64.4 specifications
- Underwriters Listed and Factory Mutual approved
- create a Fire Hydrant Backflow Preventer by using the **RSMSA25F20T** (page 589) and the **DMH2025F** (page 567)

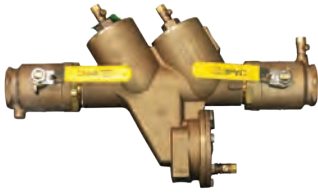

NPT Thread	Brass Part #	Wt. Lbs	Price/E
2"	BFP200	41	\$1592.00

Hand Hydrotest Pump

Features:

- designed for use in testing pipe lines, pressure tanks and pressure vessels
- uses check valves which are more efficient and longer lasting than old poppet system
- cylinder displacement: 1.37 cu. in.
- 0 -1000 PSI pressure gauge, 10' high pressure hose and quick disconnect coupler included
- piston: 7/8" with 2" stroke
- stainless steel piston
- working pressure: **1000 PSI** at 70°F (21°C)



NPT Inlet	NPT Outlet	Aluminum Part #	Wt. Lbs	Price/E
1/2"	1/2"	HHTP	7	\$1990.00

Large Diameter Hose Roller

Features:

- ABS rollers
- two man operation



Steel Part #	Wt. Lbs	Price/E
FHR	7	\$606.90

P

Elbows Angle and Suction

Features:

- for use on pump discharge valves, or suction inlets to minimize hose kinking
- rocker lug swivel
- satin brass finish
- -C polished chrome plated

Male NST (NH)	Female NST (NH)	Angle	Brass Part #	Wt. Lbs	Price/E
2½"	2½"	30°	RSE30250F-C NEW	4.48	\$298.00
2½"	2½"	45°	RSE45250F	4.48	270.00
2½"	2½"	45°	RSE45250F-C	4.48	298.00
2½"	2½"	90°	RSE90250F	4.66	216.00
2½"	2½"	90°	RSE90250F-C	4.66	242.00



30° elbow



45° elbow

Continuous Swivel

Features:

- allows hose to swing when connected
- full waterway reduces friction loss
- short style radius is 2½" measured from the center of the waterway to the end of the discharge thread

Female NPT	Male Thread	Length	Cast Brass Part #	Wt. Lbs	Price/E
1½"	1½" NST (NH)	2½"	CSES150F	4.00	\$180.00
2"	1½" NST (NH)	2½"	CSES2015F	3.75	180.00
1½"	1½" NPT	2½"	CSES150T	4.00	180.00



Dixon Northline Adapters N54 - Angle and Suction Elbows

Features:

- ideal for fire apparatus with front suction connections
- anodized, powder coated aluminum, extruded
- anodized female swivel connections

Angle	Male NST (NH)	Female NST (NH) Swivel	Aluminum Part #	Wt. Lbs	Price/E
30°	2½"	2½"	N5430-25F25F	2.0	\$223.95
45°	2½"	2½"	N5445-25F25F	2.0	223.95
60°	2½"	2½"	N5460-25F25F	2.0	235.30
90°	2½"	2½"	N5490-25F25F	2.0	272.65



90° elbow

P

Push Pull Drain Valve

Features:

- direct mount
- 2½" handle length

Female Inlet	Female Outlet	Brass Part #	Price	Wt. Lbs.
¾" NPT	¾" NPT	PPDV75	\$58.05	1.10



NEW

Dixon Northline Large Diameter Drafting Elbows

Features:

- elbows are smooth bent to degree required
- supplied hard coat anodized from maximum protection



Angle	Male NST (NH) Size	Female NST (NH) Swivel L/H Size	6061-T6 Aluminum Part #	Wt. Lbs	Price/E
45°	4"	4"	N5445-40F40F	7	POR
45°	5"	5"	N5445-50F50F	9	POR
45°	6"	6"	N5445-60F60F	9	POR



Angle	Male NST (NH) Size	Female NST (NH) Swivel L/H Size	6061-T6 Aluminum Part #	Wt. Lbs	Price/E
60°	4"	4"	N5460-40F40F	7	POR
60°	5"	5"	N5460-50F50F	9	POR
60°	6"	6"	N5460-60F60F	9	POR



Angle	Male NST (NH) Size	Female NST (NH) Swivel L/H Long Radius Size	6061-T6 Aluminum Part #	Wt. Lbs	Price/E
90°	4"	4"	N5490-40F40FLR	7	POR
90°	5"	5"	N5490-50F50FLR	9	POR
90°	6"	6"	N5490-60F60FLR	9	POR
90°	4½"	4½"	N5490-45F45FLR	8	POR

Angle	Male NST (NH) Size	Female NST (NH) Swivel L/H Short Radius Size	6061-T6 Aluminum Part #	Wt. Lbs	Price/E
90°	4"	4"	N5490-40F40FSR	7	POR
90°	5"	5"	N5490-50F50FSR	9	POR
90°	6"	6"	N5490-60F60FSR	9	POR

P

Brass International Shore Connections

Features:

- meets US Coast Guard specifications for vessels 1000 gross tons or more
- makes possible the connection of two different threads between ship and shore or between ships
- 7" OD brass flange with 4 3/4" holes
- solid wedge disc with tapered seats
- includes 8 washers, 4 hexagon brass nuts, 4 hex head bolts, 1 washer, 1 fiber gasket
- working pressure: **300 PSI**
- supplied with NST threads

Description	Brass Part #	Wt. Lbs.	Price
shore side	09-318-00001	7.38	\$328.00
ship side	09-319-00001	7.14	328.00



shore side



ship side

BSP Gaskets

Female BSP	Aluminum Part #	Price/E
2"	1105102	\$6.80
2 1/2"	1110060	6.80
3"	1404550	6.80
4"	1404551	14.55
5"	1404620	18.75
6"	1404621	41.10



Storz Locking Devices

Features:

- metal locking device for storz couplings, includes spring, screw and washer

Description	Cast Aluminum Part #	Price/E
locking device for 4" and 5" storz	LOCKINGDEVICE	\$31.50
locking device for 6" storz	LOCKINGDEVICE6	60.00



P

Replacement Brass Swivel & Accessories

Features:

- 2½" and 3" replacement brass swivels for Dixon Powhatan FDC
- finish: -P polished, -C polished chrome plated



Size	Thread	Brass Part #	Wt. Lbs	Price/E
2½"	NPSH (2.84x8)	PSNP250S	1.3	\$103.25
	NST (3.07x7.5)	PSNP250NST	1.3	103.25
	NYC/BA (3.00x8)	PSNP250NYC	1.3	103.25
	NYFD (3.03x8)	PSNP250NYFD	1.3	103.25
2½"	CT ¹	PSNP250 ¹	1.3	POR
3"	NST	PSNP300NST	2.0	132.10
	NYFD	PSNP300NYFD	2.0	132.10

¹ Customer Thread (*must specify*) refer to legend on page 566

- 2½" requires 50 ball bearings, 3" requires 58 ball bearings

Replacement Parts

Description	Brass Part #	Price/E
2½" gasket	SW250	\$3.20
3" gasket	SW300F	6.85
ball bearings	46-003-00001	0.30
set screw	46-011-00418	2.00

Dixon Replacement Roller Bearings - Standard Aluminum Swivels

Size Chart

Part #	Female Swivel Size								
	1½"	2"	2½"	3" (30)	3½" (35)	4" (39)	4½" (45)	5" (48)	6" (57)
RB-209200				X					
RB-209201					X				
RB-209202						X			
RB-209203							X		
RB-209204								X	
RB-209205									X

Dixon Northline Replacement Ball Bearings

Size Chart

Part #	Female Swivel Size								
	1½"	2"	2½"	3"	3½"	4"	4½"	5"	6"
BB-209100	X								
BB-209101		X							
BB-209102			X						
BB-209103				X					
BB-209105 PV						X			
BB-209106 PV							X		
BB-209107 PV								X	
BB-209108 PV									X

Dixon Northline Replacement Retainer Plugs (Set Screws)

Size Chart

Part #	Female Swivel Size								
	1½"	2"	2½"	3"	3½"	4"	4½"	5"	6"
RP-209335	X	X							
RP-209337			X	X	X				
RP-209339						X	X	X	X
RP-209342-PV						X	X	X	X

Threaded Mounting Plates (Brackets)

Size Chart

Size #	Male Threaded Mounting Plate Part #	Price/E	Female Threaded Mounting Plate Part #	Price/E
1½" NST (NH)	TMPM15F	\$45.15	TMPF15F	\$48.50
1½" NPSH	TMPM15S	45.15	TMPF15S	48.50
2½" NST (NH)	TMPM25F	56.50	TMPF25F	58.30
2½" CT	TMPM25 ¹	POR	TMPF25 ¹	POR
3" NST (NH)	TMPM30F	67.70	TMPF30F	86.45
4" NST (NH)	TMPM40F	96.70	TMPF40F	115.90
4½" NST (NH)	TMPM45F	124.75	TMPF45F	118.25
5" NST (NH)	TMPM50F	128.00	TMPF50F	133.50
6" NST (NH)	TMPM60F	95.95	TMPF60F	149.20

¹ Customer Thread (must specify) refer to legend on page 566

Replacement Parts and Repair Kits

Description	Part #	Price/E
retractable knob for piston valve handwheel	PV-KNOB	\$177.75
complete handwheel for piston valve	PV-HDWHL	255.00
knob for gate valve handwheel	GV-KNOB	61.85
complete handwheel for gate valve	GV-HDWHL	154.55
knob for 2½" hydrant gate valve	HGV-KNOB	76.40
complete handwheel for hydrant gate valve	HGV-HDWHL	154.55
piston intake relief valve gasket repair kit (aluminum)	FSGR-RK	162.30
gate valve gasket repair kit	FSGV-RK	200.95
gate valve with PRV gasket repair kit	FSGVR-RK	200.95
hydrant booster valve gasket repair kit	FSHV-RK	185.50
2-way ball valve gasket repair kit	MSBV-RK	85.00
3-way ball valve gasket repair kit	MSBVR(3)-RK	102.00
large gated wye gasket repair kit	SJBV-RK	161.50
5-way manifold gasket repair kit	MSMG-RK	185.50
jumbo siamese gasket repair kit	SSVJ-RK	68.00

P